

# CORAL HOMES

Single Storey

New South Wales



# Important Information about this guide:

## Changes to the National Construciton Code

The National Construction Code of Australia (NCC) is a performance-based code that sets the minimum requirements in relation to structure, fire safety, accessibility, health and amenity, and sustainability.

**#NCC Qualification:** NCC requirements relating to 'Energy Efficiency' have not been applied to this brochure and additional costs will apply for Building Sustainability Index (BASIX) compliance for items including **but not limited to** window and door glazing upgrades (Base prices include single glazed clear float to habitable rooms and obscure glass to wet areas).

The NCC 2022 is subject to **ongoing** review and may be updated or changed in the future. Accordingly, the inclusions, floorplans, and homes on display (and featured within this guide) are subject to change without notice in order to comply with the requirements of the NCC 2022 including but not limited to 'Energy Efficiency' & 'Accessible Housing' (as amended from time to time).

Coral Homes reserves the right to vary, terminate, alter, or withdraw the plans and inclusions at their absolute discretion and without notice. Coral Homes will not be responsible for any additional costs associated with changes to the floorplans or inclusions to ensure they comply with the NCC 2022 (as amended from time to time). Such costs may be passed on to and will be required to be paid by the customer.



For further details please speak with a Coral Homes New Home Consultant or for full terms and conditions visit [coralhomes.com.au/terms-conditions/](https://coralhomes.com.au/terms-conditions/) or scan the QR code.

## Rest easy knowing your new home will be built with the most up-to-date industry standards.

Photography throughout this guide depicts items such as homewares, furniture, landscaping, fencing and may depict items that are upgraded or not supplied by Coral Homes. Floorplans throughout this guide are indicative only, conceptual in nature and subject to change. Floorplans may depict features and/or other products which are not included in the house design, not included in the house price and/or not available from Coral Homes.

© Coral Homes Pty Ltd. The copyright in the floorplans and facades depicted in this brochure are owned by or licensed to Coral Homes Pty Ltd and may not be reproduced, copied or dealt with in any manner which infringes the exclusive rights of Coral Homes Pty Ltd as prescribed by the Copyright Act 1968 without the express written authorisation of Coral Homes Pty Ltd. QBCC 50792/1014053 & NSW OFT 62084C. OCT-23









# Single Storey Collection – NSW





Browse through our collection of most-loved single storey homes to find your dream design.  
Each spacious floorplan is available in multiple facades to suit your style.  
To discover our full range of homes, visit [coralhomes.com.au](https://coralhomes.com.au)

Discover our designs



Lot Width	Home Design					Page
9m+	Burwood 127N	3	1	2	1	5
9m+	Burwood 148N	3	1	2	1	6
12.5m+	Capri 180N	4	1	2	2	10
12.5m+	Capri 191N	4	2	2	2	11
12m+	Capri 205N	4	3	2.5	2	12
12.5m+	Capri 207N	4	3	2	2	13
12.5m+	Capri 226N	4	3	2	2	14
12.5m+	Capri 227N	4	3	2	2	15
12.5m+	Capri 238N	4	3	2	2	16
12.5m+	Capri 239N	4	3	2	2	17
12.5m+	Grange 191N	4	2	2	2	22
12m+	Grange 196N	4	2	2	2	23
12m+	Grange 216N	4	3	2	2	25
12.5m+	Grange 225N	4	3	2	2	26
14m+	Grange 231N	4	3	2	2	27
14m+	Grange 246N	4	3	2	2	28
14.5m+	Grange 247N	4	3	2	2	29
15m+	Lagos 245N	4	3	2.5	2	36
16m+	Lagos 255N	4	3	2.5	2	37
16m+	Lagos 291N	4	4	2.5	2	38
16m+	Lagos 313N	4	4	2.5	2	39

Lot Width	Home Design					Page
14m+	Lisbon 225N	4	2	2	2	44
16m+	Lisbon 232N	4	2	2	2	45
16.5m+	Lisbon 254N	4	3	2	2	47
15m+	Lisbon 263N	4	3	2	2	48
16.5m+	Lisbon 270N	4	3	2	2	49
15.5m+	Lisbon 276N	4	3	2.5	2	50
17.5m+	Lisbon 293N	4	3	2.5	2	51
17m+	Lisbon 294N	4	4	2.5	2	52
18m+	Lisbon 317N	4	4	2.5	2	54
12.5m+	Madrid 197N	4	2	2	2	60
12m+	Madrid 207N	4	2	2	2	61
12.5m+	Madrid 209N	4	2	2	2	62
12.5m+	Madrid 216N	4	2	2	2	63
12.5m+	Madrid 235N	4	3	2	2	65
12.5m+	Madrid 253N	4	3	2.5	2	66
13.5m+	Madrid 260N	4	3	2.5	2	67
14m+	Madrid 270N	4	3	2	2	68
14.5m+	Madrid 296N	4	3	2.5	2	69

Lot Width	Home Design					Page
15m+	Majorca 256N	4	3	2.5	2	75
15m+	Majorca 273N	4	3	2.5	2	76
15m+	Majorca 292N	4	4	2.5	2	77
15.5m+	Majorca 308N	4	4	2.5	2	78
12.5m+	Milan 209N	4	2	2	2	84
12.5m+	Milan 221N	4	3	2	2	85
12.5m+	Milan 233N	4	3	2	2	86
14m+	Milan 244N	4	3	2	2	88
13.5m+	Milan 250N	4	3	2	2	89
14m+	Milan 271N	4	3	2	2	91
12.5m+	Noosaville 188N	3	2	2	2	98
12m+	Noosaville 204N	4	2	2	2	99
12.5m+	Noosaville 215N	4	2	2.5	2	100
12.5m+	Noosaville 228N	4	2	2.5	2	101
12.5m+	Noosaville 233N	4	2	2.5	2	102
14m+	Noosaville 248N	4	2	2.5	2	103

Lot Width	Home Design					Page
10m+	Pinot 150N	3	1	2	1	107
10m+	Pinot 154N	4	1	2	2	118
10m+	Pinot 167N	4	1	2	2	109
12m+	San Marino 199N	4	3	2	2	114
12m+	San Marino 211N	4	3	2	2	115
14.5m+	San Marino 242N	4	3	2	2	117
13m+	San Marino 245N	4	3	2	2	118
13.5m+	San Marino 258N	4	3	2	2	119
12.5m+	Santorini 209N	4	3	2	2	124
13.5m+	Santorini 236N	4	3	2	2	125
14m+	Santorini 252N	4	3	2.5	2	126
14.5m+	Santorini 269N	4	4	2.5	2	128
15.5m+	Santorini 286N	4	4	2.5	2	129
Acreage						
28m+	Highlands 256N	4	3	2	2	134
29m+	Highlands 281N	4	3	2.5	2	135
32.5m+	Highlands 308N	5	3	2.5	2	136
33.5m+	Highlands 340N	5	3	2.5	2	139
35m+	Highlands 387N	5	3	2.5	2	140



# Burwood Series

Designed to fit comfortably on a narrow lot, the Burwood S Series is a three bedroom, single storey home perfect for inner city living and first home buyers. This home is suitable for land with frontage 9m or wider and doesn't compromise on quality – despite its compact design.



Scan to view series



# Burwood 127N

3 | 1 | 2 | 1

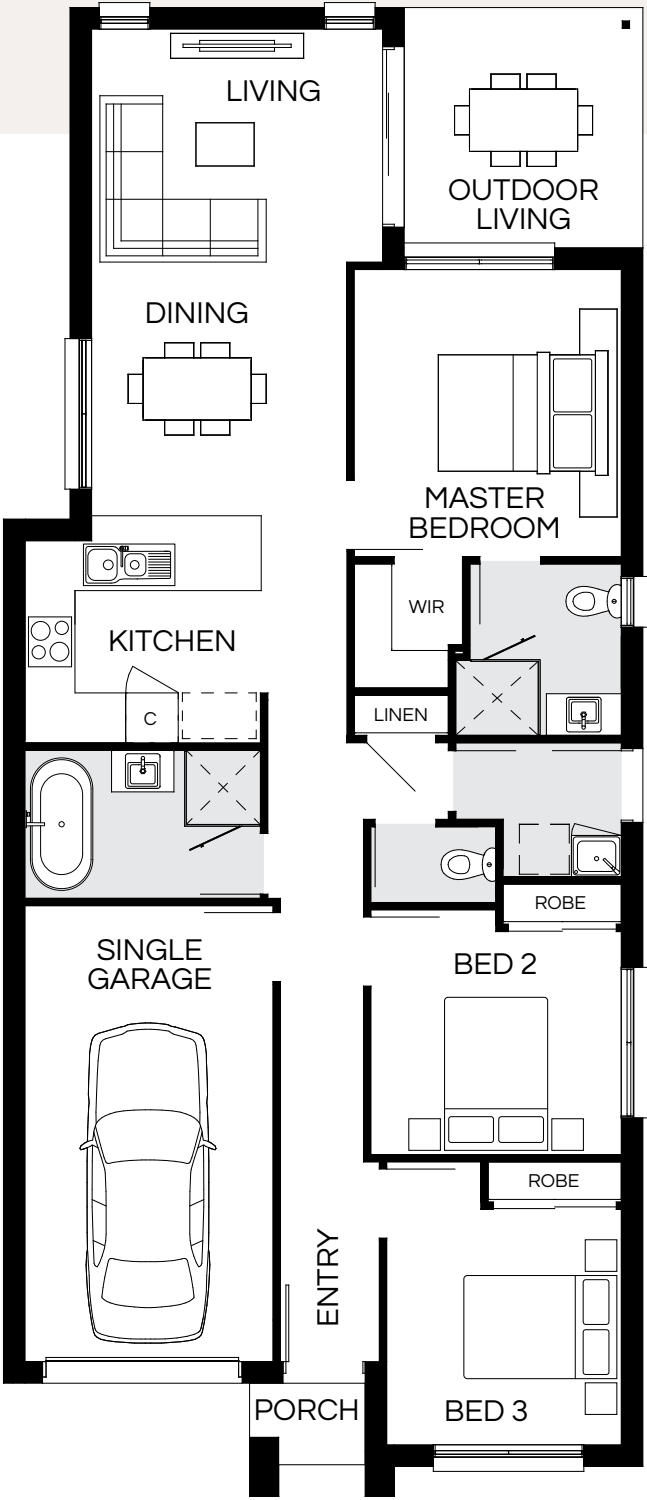

Master Bed	3470 x 3230	Dining	3040 x 3090	Outdoor	2890 x 2870	House Length	17.90m
Bed 2	2700 x 3030	Living	2820 x 3520			House Width	76.90m
Bed 3	2850 x 2840					House Area	127.24m <sup>2</sup> (13.70sq)
						Lot width	9.0m <sup>+</sup>

Floorplan and lot width based on Designer facade. Floorplan is NCC 2022\* compliant\*, indicative only, conceptual in nature and subject to change without notice. Floorplan may depict features and/or other products which are not included in the house design, not included in the house price and/or not available from Coral Homes. All measurements are in millimeters unless otherwise stated. Floorplan measurements are approximate and are not to scale. Lot width is a guide only and may change due to developer covenants and Local Authority guidelines. For more information about terms & conditions, see the "Important Information" on (page 1). \*See NCC Qualification in "Important Information" (page 1).



# Burwood 148N

4  | 1  | 2  | 1 

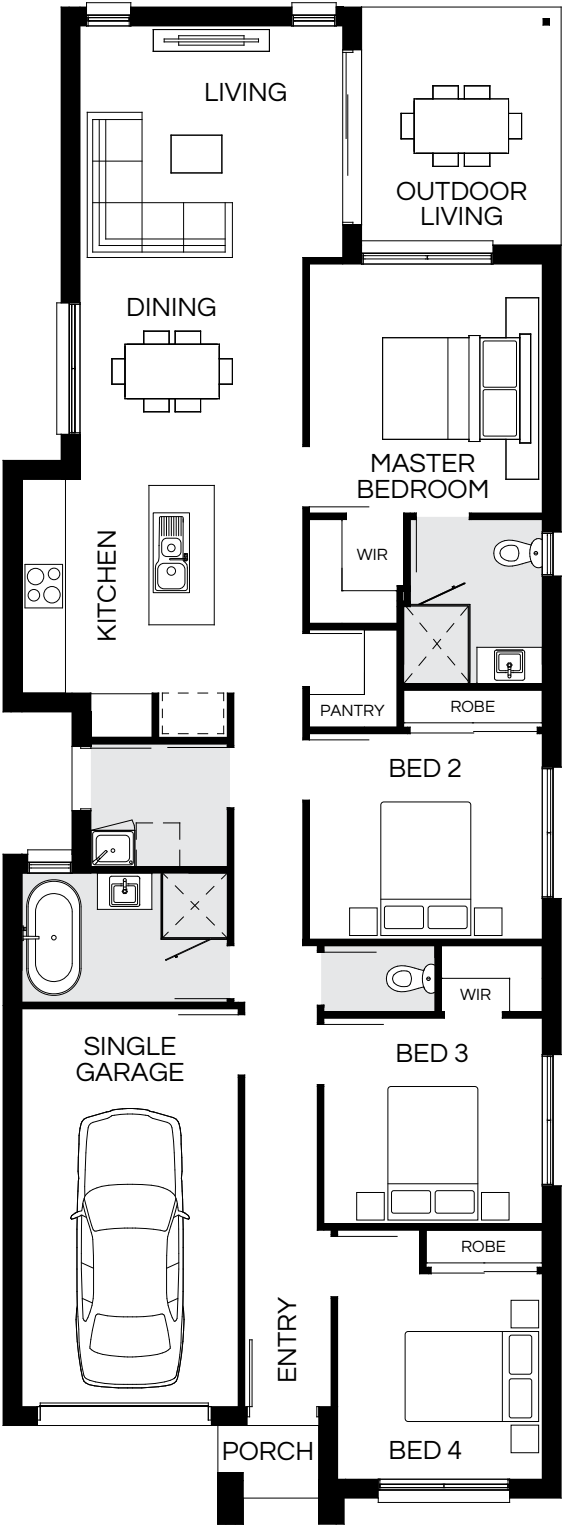

Master Bed	3450 x 3230	Dining	3035 x 3090	Outdoor	3280 x 2750	House Length	20.90m
Bed 2	2850 x 3230	Living	3210 x 3640			House Width	76.90m
Bed 3	2850 x 3030					House Area	148.39m <sup>2</sup> (15.97sq)
Bed 4	2850 x 2840					Lot width	9.0m <sup>+</sup>

Floorplan and lot width based on Designer facade. Floorplan is NCC 2022<sup>®</sup> compliant<sup>®</sup>, indicative only, conceptual in nature and subject to change without notice. Floorplan may depict features and/or other products which are not included in the house design, not included in the house price and/or not available from Coral Homes. All measurements are in millimeters unless otherwise stated. Floorplan measurements are approximate and are not to scale. Lot width is a guide only and may change due to developer covenants and Local Authority guidelines. For more information about terms & conditions, see the "Important Information" on (page 1).  
\*See NCC Qualification in "Important Information" (page 1).

# Burwood Facades

9m+ Lot Width



Facade images shown are indicative only, conceptual in nature and subject to change. Facade images are to be used as a guide, may depict non-standard items and may not be house specific. Please obtain house specific drawings from your New Home Consultant to assist you in making your facade choice.



# Capri Series

The popular Capri Series is designed to fit neatly on a 12m+ lot width, without compromising on functional features. The open-plan kitchen, dining and living area is the perfect space for family to spend time together, while four bedrooms (in most plans) and a separate living space creates a private sanctuary. Select from 9 flexible floorplans and multiple facades.



Scan to view series





# Capri 180N

4  | 1  | 2  | 2 

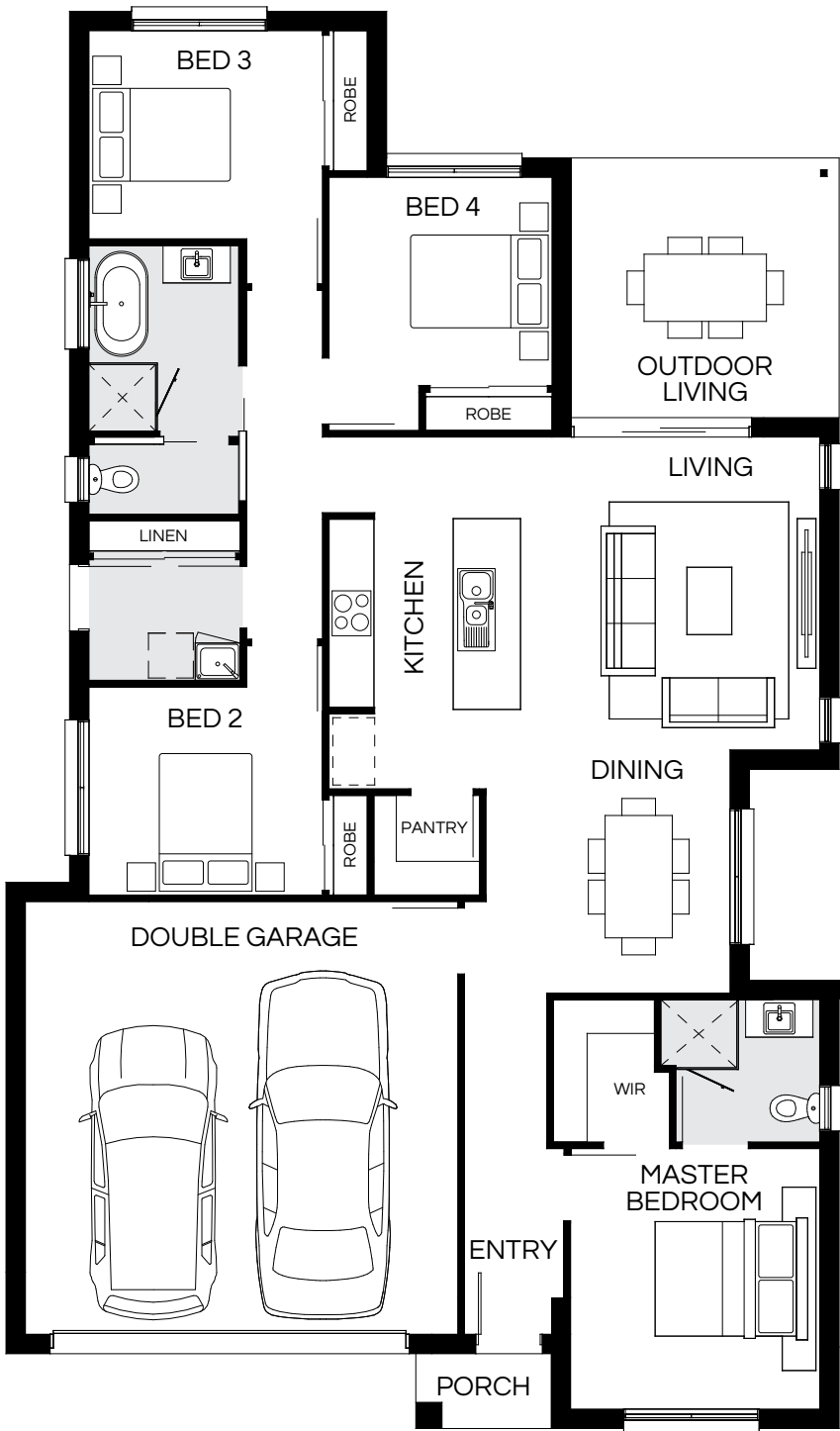

Master Bed	3500 x 3350	Dining	3250 x 3280	Outdoor	3470 x 3580	House Length	18.94m
Bed 2	2800 x 3140	Living	4200 x 4010			House Width	11.14m
Bed 3	2800 x 3140					House Area	180.37m <sup>2</sup> (19.42sq)
Bed 4	2800 x 3000					Lot width	12.5m <sup>+</sup>

Floorplan and lot width based on Designer facade. Floorplan is NCC 2022\* compliant\*, indicative only, conceptual in nature and subject to change without notice. Floorplan may depict features and/or other products which are not included in the house design, not included in the house price and/or not available from Coral Homes. All measurements are in millimeters unless otherwise stated. Floorplan measurements are approximate and are not to scale. Lot width is a guide only and may change due to developer covenants and Local Authority guidelines. For more information about terms & conditions, see the "Important Information" on (page 1). \*See NCC Qualification in "Important Information" (page 1).

# Capri 191N

4  | 2  | 2  | 2 

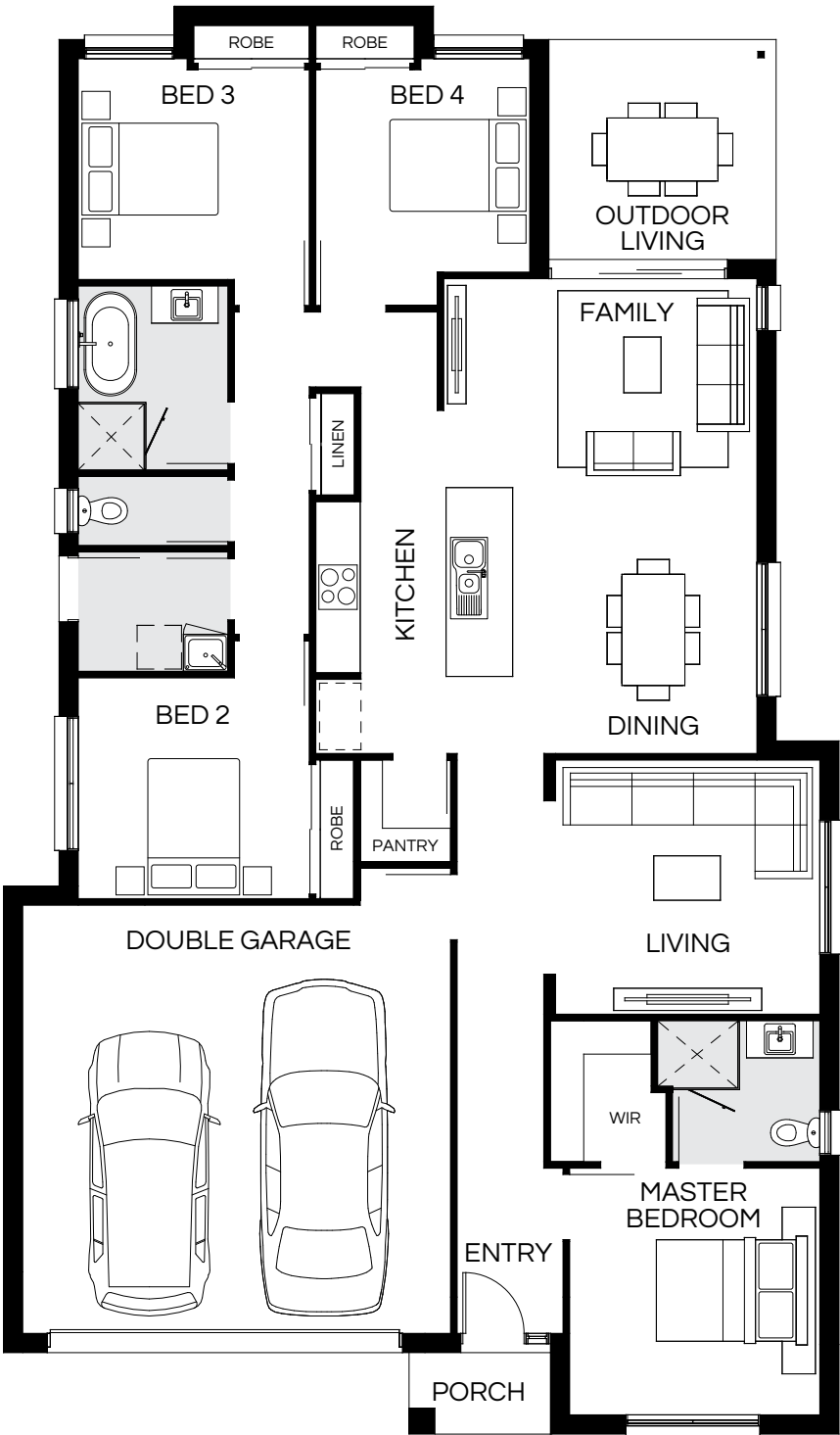





Master Bed	3350 x 3400	Dining	3000 x 3310	Outdoor	2970 x 3070	House Length	19.28m
Bed 2	3000 x 3140	Family	3430 x 4250			House Width	11.29m
Bed 3	3000 x 3140	Living	3450 x 3590			House Area	191.52m <sup>2</sup> (20.62sq)
Bed 4	2900 x 2910					Lot width	12.5m <sup>+</sup>

Floorplan and lot width based on Designer facade. Floorplan is NCC 2022\* compliant\*, indicative only, conceptual in nature and subject to change without notice. Floorplan may depict features and/or other products which are not included in the house design, not included in the house price and/or not available from Coral Homes. All measurements are in millimeters unless otherwise stated. Floorplan measurements are approximate and are not to scale. Lot width is a guide only and may change due to developer covenants and Local Authority guidelines. For more information about terms & conditions, see the "Important Information" on (page 1). \*See NCC Qualification in "Important Information" (page 1).



# Capri 205N

4  | 3  | 2.5  | 2 



Master Bed	3500 x 3360	Activity	3190 x 3920	Outdoor	2970 x 3060	House Length	20.50m
Bed 2	2950 x 3000	Dining	3050 x 3750			House Width	10.95m
Bed 3	2900 x 2850	Family	4000 x 4000			House Area	205.49m <sup>2</sup> (22.12sq)
Bed 4	2900 x 2900	Living	3520 x 3400			Lot width	12m <sup>+</sup>

Floorplan and lot width based on Designer facade. Floorplan is NCC 2022\* compliant\*, indicative only, conceptual in nature and subject to change without notice. Floorplan may depict features and/or other products which are not included in the house design, not included in the house price and/or not available from Coral Homes. All measurements are in millimeters unless otherwise stated. Floorplan measurements are approximate and are not to scale. Lot width is a guide only and may change due to developer covenants and Local Authority guidelines. For more information about terms & conditions, see the "Important Information" on (page 1). \*See NCC Qualification in "Important Information" (page 1).

# Capri 207N

4  | 3  | 2  | 2 

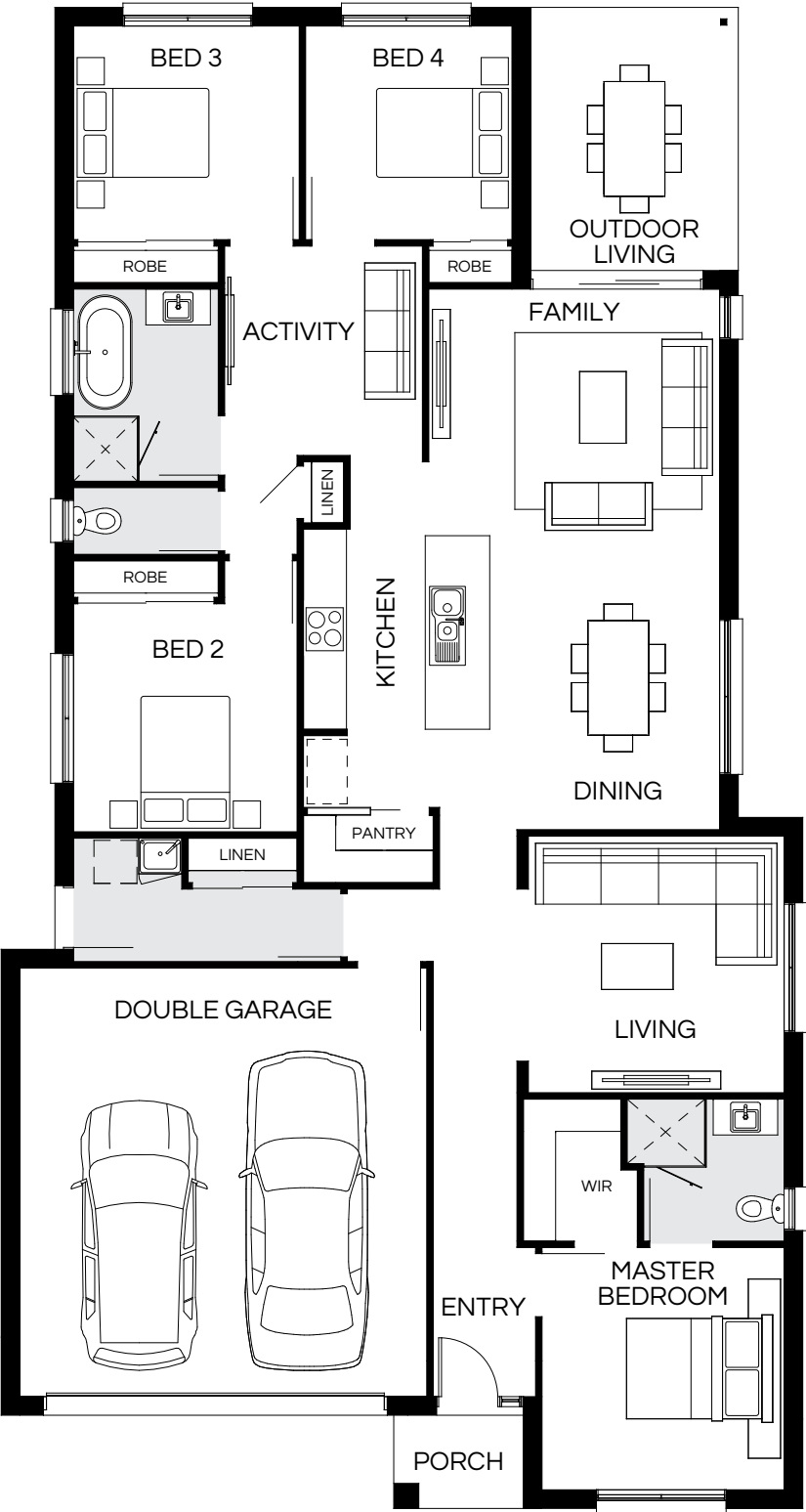

Master Bed	3400 x 3400	Activity	2940 x 2780	Outdoor	3670 x 2900	House Length	20.94m
Bed 2	3200 x 3140	Dining	3500 x 3220			House Width	11.19m
Bed 3	3000 x 3170	Family	4060 x 4080			House Area	207.17m <sup>2</sup> (22.30sq)
Bed 4	3000 x 2900	Living	3600 x 3590			Lot width	12.5m <sup>+</sup>

Floorplan and lot width based on Designer facade. Floorplan is NCC 2022\* compliant\*, indicative only, conceptual in nature and subject to change without notice. Floorplan may depict features and/or other products which are not included in the house design, not included in the house price and/or not available from Coral Homes. All measurements are in millimeters unless otherwise stated. Floorplan measurements are approximate and are not to scale. Lot width is a guide only and may change due to developer covenants and Local Authority guidelines. For more information about terms & conditions, see the "Important Information" on (page 1). \*See NCC Qualification in "Important Information" (page 1).



# Capri 226N

4  | 3  | 2  | 2 



Master Bed	3500 x 3520	Activity	3200 x 4150	Outdoor	3070 x 3370	House Length	22.33m
Bed 2	3200 x 3000	Dining	3680 x 3640			House Width	11.44m
Bed 3	3000 x 2900	Family	4140 x 4150			House Area	226.44m <sup>2</sup> (24.37sq)
Bed 4	2850 x 3000	Living	3550 x 3600			Lot width	12.5m <sup>+</sup>

Floorplan and lot width based on Designer facade. Floorplan is NCC 2022\* compliant\*, indicative only, conceptual in nature and subject to change without notice. Floorplan may depict features and/or other products which are not included in the house design, not included in the house price and/or not available from Coral Homes. All measurements are in millimeters unless otherwise stated. Floorplan measurements are approximate and are not to scale. Lot width is a guide only and may change due to developer covenants and Local Authority guidelines. For more information about terms & conditions, see the "Important Information" on (page 1). \*See NCC Qualification in "Important Information" (page 1).

# Capri 227N

4  | 3  | 2  | 2 

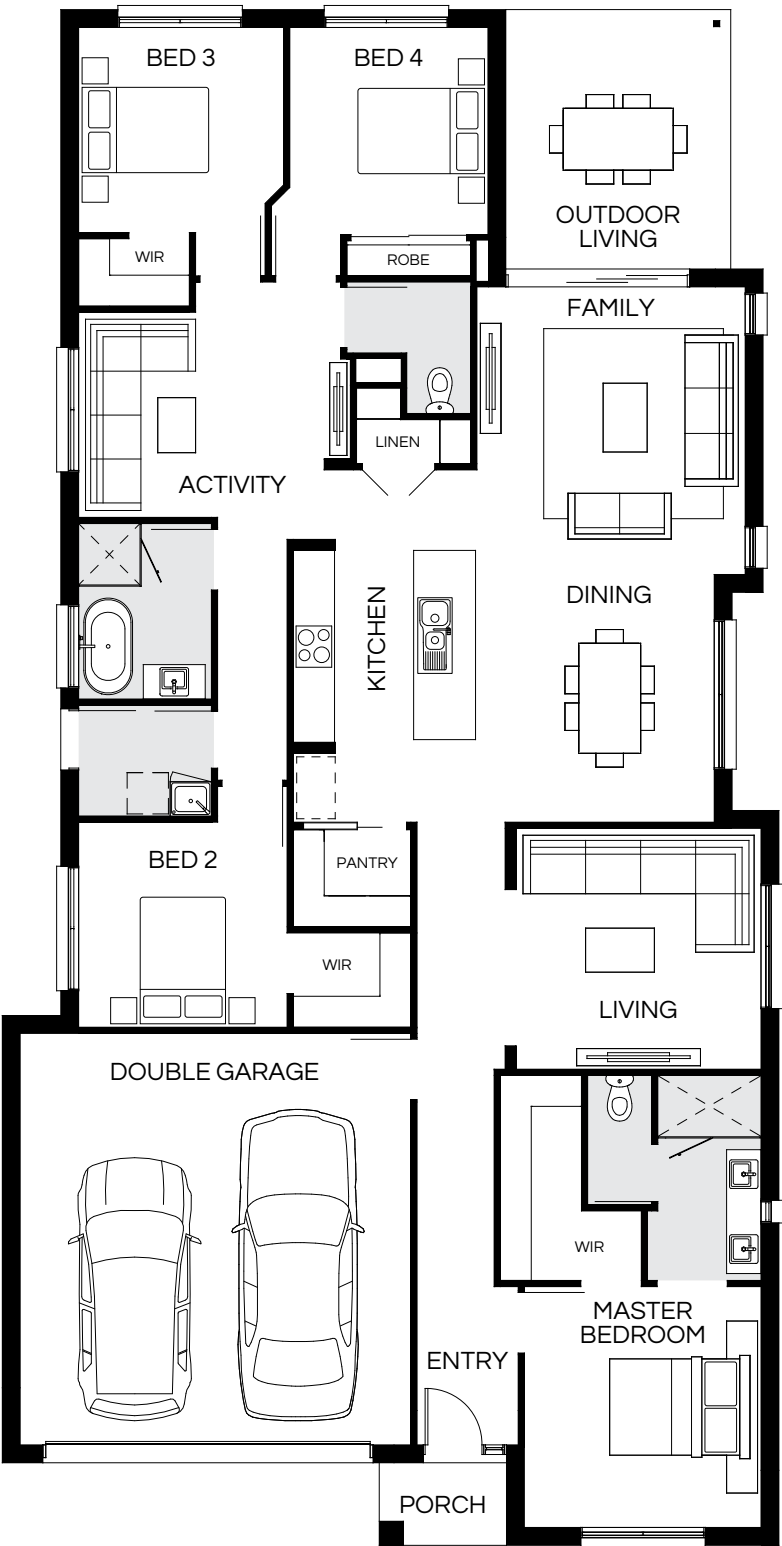

Master Bed	3520 x 3460	Activity	3000 x 3590	Outdoor	3770 x 3270	House Length	22.32m
Bed 2	3000 x 3050	Dining	3600 x 3480			House Width	11.29m
Bed 3	3000 x 3000	Family	4200 x 3920			House Area	227.12m <sup>2</sup> (24.45sq)
Bed 4	3030 x 2900	Living	3520 x 3580			Lot width	12.5m <sup>+</sup>

Floorplan and lot width based on Designer facade. Floorplan is NCC 2022\* compliant\*, indicative only, conceptual in nature and subject to change without notice. Floorplan may depict features and/or other products which are not included in the house design, not included in the house price and/or not available from Coral Homes. All measurements are in millimeters unless otherwise stated. Floorplan measurements are approximate and are not to scale. Lot width is a guide only and may change due to developer covenants and Local Authority guidelines. For more information about terms & conditions, see the "Important Information" on (page 1). \*See NCC Qualification in "Important Information" (page 1).

# Capri 238N

4  | 3  | 2  | 2 

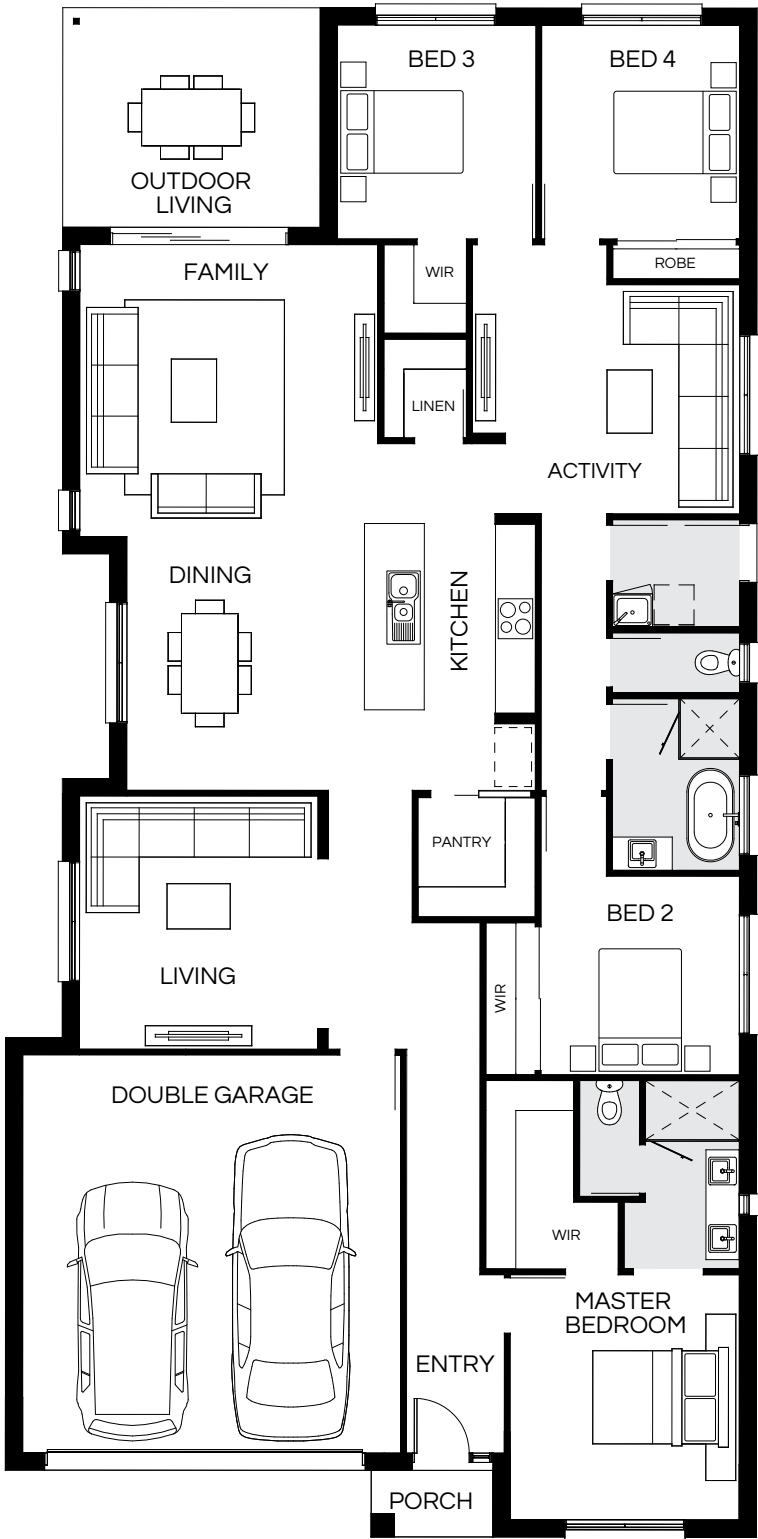

Master Bed	3700 x 3460	Activity	3460 x 3540	Outdoor	3300 x 3870	House Length	22.98m
Bed 2	3000 x 3000	Dining	3810 x 3580			House Width	11.29m
Bed 3	3230 x 3000	Family	4410 x 4500			House Area	238.39m <sup>2</sup> (25.66sq)
Bed 4	3230 x 3000	Living	3820 x 3600			Lot width	12.5m <sup>+</sup>

Floorplan and lot width based on Designer facade. Floorplan is NCC 2022\* compliant\*, indicative only, conceptual in nature and subject to change without notice. Floorplan may depict features and/or other products which are not included in the house design, not included in the house price and/or not available from Coral Homes. All measurements are in millimeters unless otherwise stated. Floorplan measurements are approximate and are not to scale. Lot width is a guide only and may change due to developer covenants and Local Authority guidelines. For more information about terms & conditions, see the "Important Information" on (page 1). \*See NCC Qualification in "Important Information" (page 1).

# Capri 239N

4  | 3  | 2  | 2 

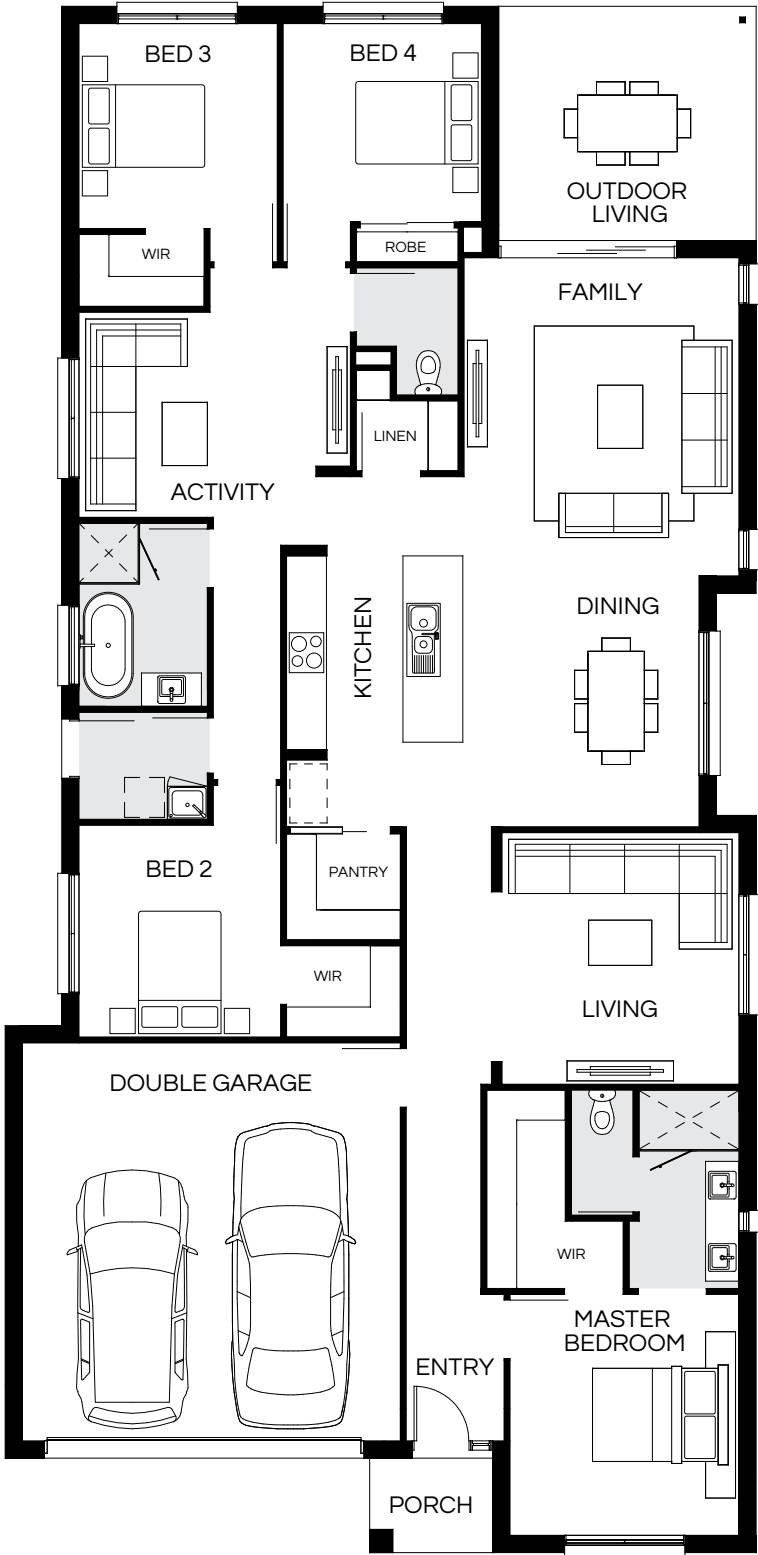

Master Bed	3640 x 3580	Activity	3100 x 3570	Outdoor	3520 x 3870	House Length	23.24m
Bed 2	3200 x 3050	Dining	3770 x 3560			House Width	11.29m
Bed 3	3100 x 3000	Family	4800 x 4150			House Area	239.57m <sup>2</sup> (25.79sq)
Bed 4	3000 x 3000	Living	3800 x 3580			Lot width	12.5m <sup>+</sup>

Floorplan and lot width based on Designer facade. Floorplan is NCC 2022\* compliant\*, indicative only, conceptual in nature and subject to change without notice. Floorplan may depict features and/or other products which are not included in the house design, not included in the house price and/or not available from Coral Homes. All measurements are in millimeters unless otherwise stated. Floorplan measurements are approximate and are not to scale. Lot width is a guide only and may change due to developer covenants and Local Authority guidelines. For more information about terms & conditions, see the "Important Information" on (page 1). \*See NCC Qualification in "Important Information" (page 1).



# Capri Facades

12.5m+ Lot Width

Coastal Display Facade



Modern



Designer



St Kilda



Hamptons Display Facade



Southampton



Facade images shown are indicative only, conceptual in nature and subject to change. Facade images are to be used as a guide, may depict non-standard items and may not be house specific. Please obtain house specific drawings from your New Home Consultant to assist you in making your facade choice.

Facade images shown are indicative only, conceptual in nature and subject to change. Facade images are to be used as a guide, may depict non-standard items and may not be house specific. Please obtain house specific drawings from your New Home Consultant to assist you in making your facade choice.



# Grange Series

The Grange Series ticks all of the boxes for a family home. Featuring four bedrooms and multiple living areas plus an outdoor space, the compact yet spacious proportions will surely impress. Available in a wide range of floorplans and facades.



Grange 27 S (Pavillion Facade) – HomeWorld Thornton, Chisholm

On display



Grange 27 S – HomeWorld Thornton, Chisholm



Grange 27 S – HomeWorld Thornton, Chisholm





# Grange 191N

4  | 2  | 2  | 2 

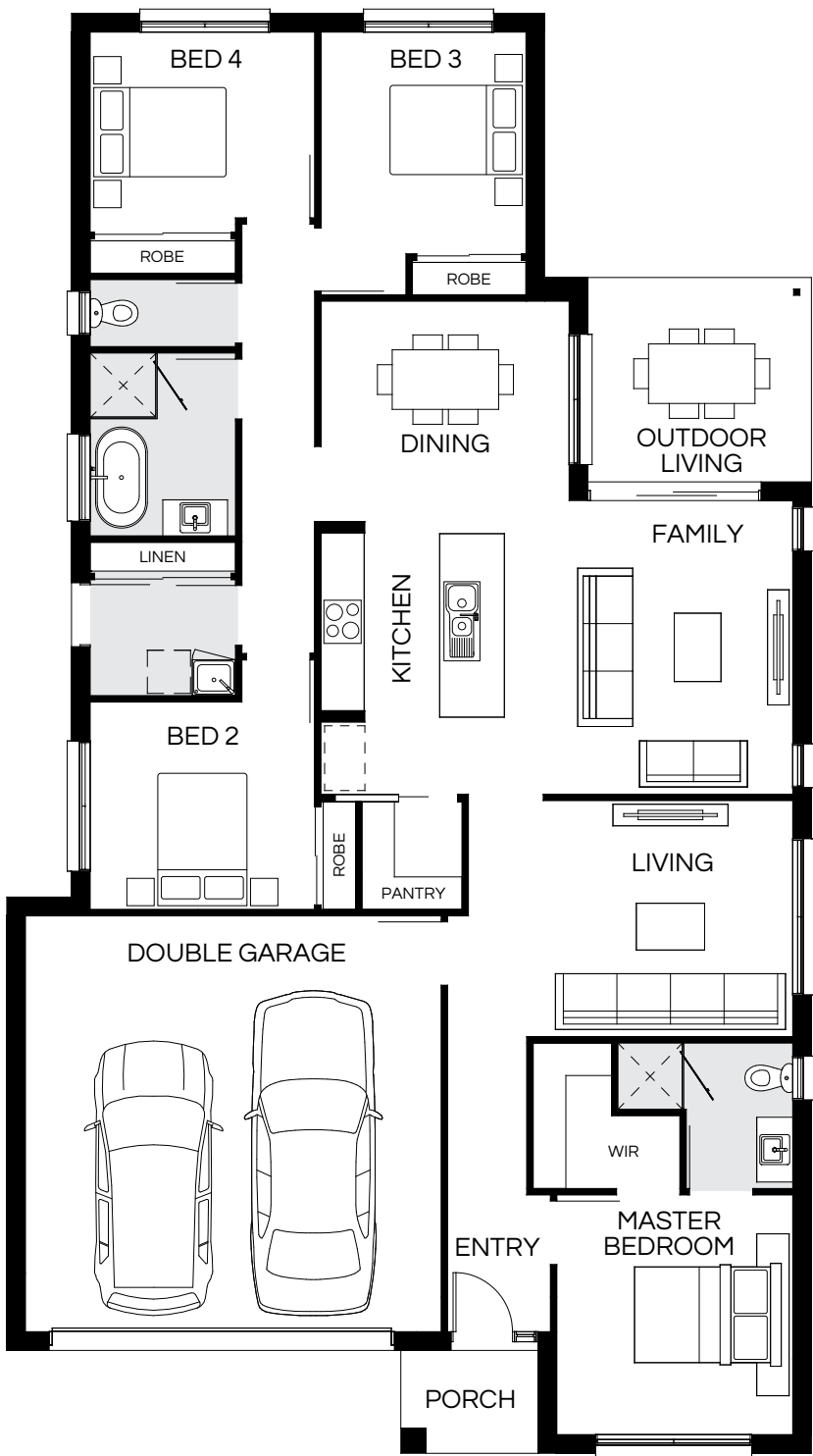

Master Bed	3350 x 3300	Dining	3240 x 3470	Outdoor	2840 x 3110	House Length	20.01m
Bed 2	2900 x 3140	Family	4100 x 4020			House Width	11.19m
Bed 3	3100 x 2870	Living	3300 x 3480			House Area	191.41m <sup>2</sup> (20.60sq)
Bed 4	2800 x 3140					Lot width	12.5m <sup>+</sup>

Floorplan and lot width based on Designer facade. Floorplan is NCC 2022\* compliant\*, indicative only, conceptual in nature and subject to change without notice. Floorplan may depict features and/or other products which are not included in the house design, not included in the house price and/or not available from Coral Homes. All measurements are in millimeters unless otherwise stated. Floorplan measurements are approximate and are not to scale. Lot width is a guide only and may change due to developer covenants and Local Authority guidelines. For more information about terms & conditions, see the "Important Information" on (page 1). \*See NCC Qualification in "Important Information" (page 1).

# Grange 196N

4  | 2  | 2  | 2 

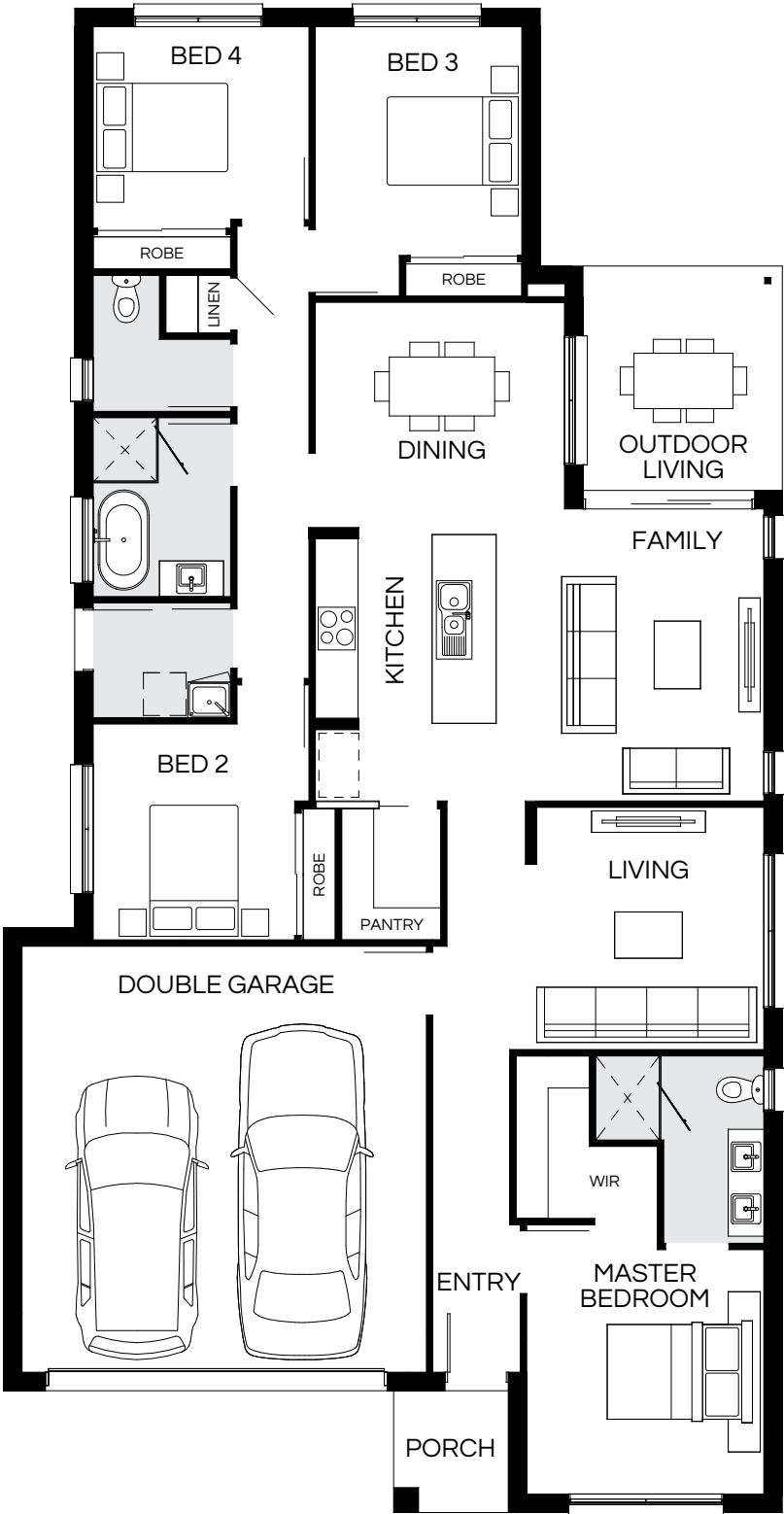

Master Bed	3450 x 3350	Dining	3270 x 3520	Outdoor	3150 x 2800	House Length	21.12m
Bed 2	3050 x 2850	Family	4120 x 3770			House Width	109.40m
Bed 3	3230 x 2920	Living	3420 x 3350			House Area	196.46m <sup>2</sup> (21.15sq)
Bed 4	2850 x 3050					Lot width	12m <sup>+</sup>

Floorplan and lot width based on Designer facade. Floorplan is NCC 2022\* compliant\*, indicative only, conceptual in nature and subject to change without notice. Floorplan may depict features and/or other products which are not included in the house design, not included in the house price and/or not available from Coral Homes. All measurements are in millimeters unless otherwise stated. Floorplan measurements are approximate and are not to scale. Lot width is a guide only and may change due to developer covenants and Local Authority guidelines. For more information about terms & conditions, see the "Important Information" on (page 1). \*See NCC Qualification in "Important Information" (page 1).



# Grange 216N

4 | 3 | 2 | 2





Master Bed	3500 x 3350	Dining	3390 x 3000	Outdoor	5460 x 2760	House Length	22.86m
Bed 2	3000 x 2900	Family	4950 x 3290			House Width	10.94m
Bed 3	2900 x 3140	Living	3730 x 3600			House Area	216.62m <sup>2</sup> (23.32sq)
Bed 4	3000 x 2950	Media	3530 x 3520			Lot width	12m <sup>+</sup>

Floorplan and lot width based on Designer facade. Floorplan is NCC 2022\* compliant\*, indicative only, conceptual in nature and subject to change without notice. Floorplan may depict features and/or other products which are not included in the house design, not included in the house price and/or not available from Coral Homes. All measurements are in millimeters unless otherwise stated. Floorplan measurements are approximate and are not to scale. Lot width is a guide only and may change due to developer covenants and Local Authority guidelines. For more information about terms & conditions, see the "Important Information" on (page 1). \*See NCC Qualification in "Important Information" (page 1).



# Grange 225N

4  | 3  | 2  | 2 

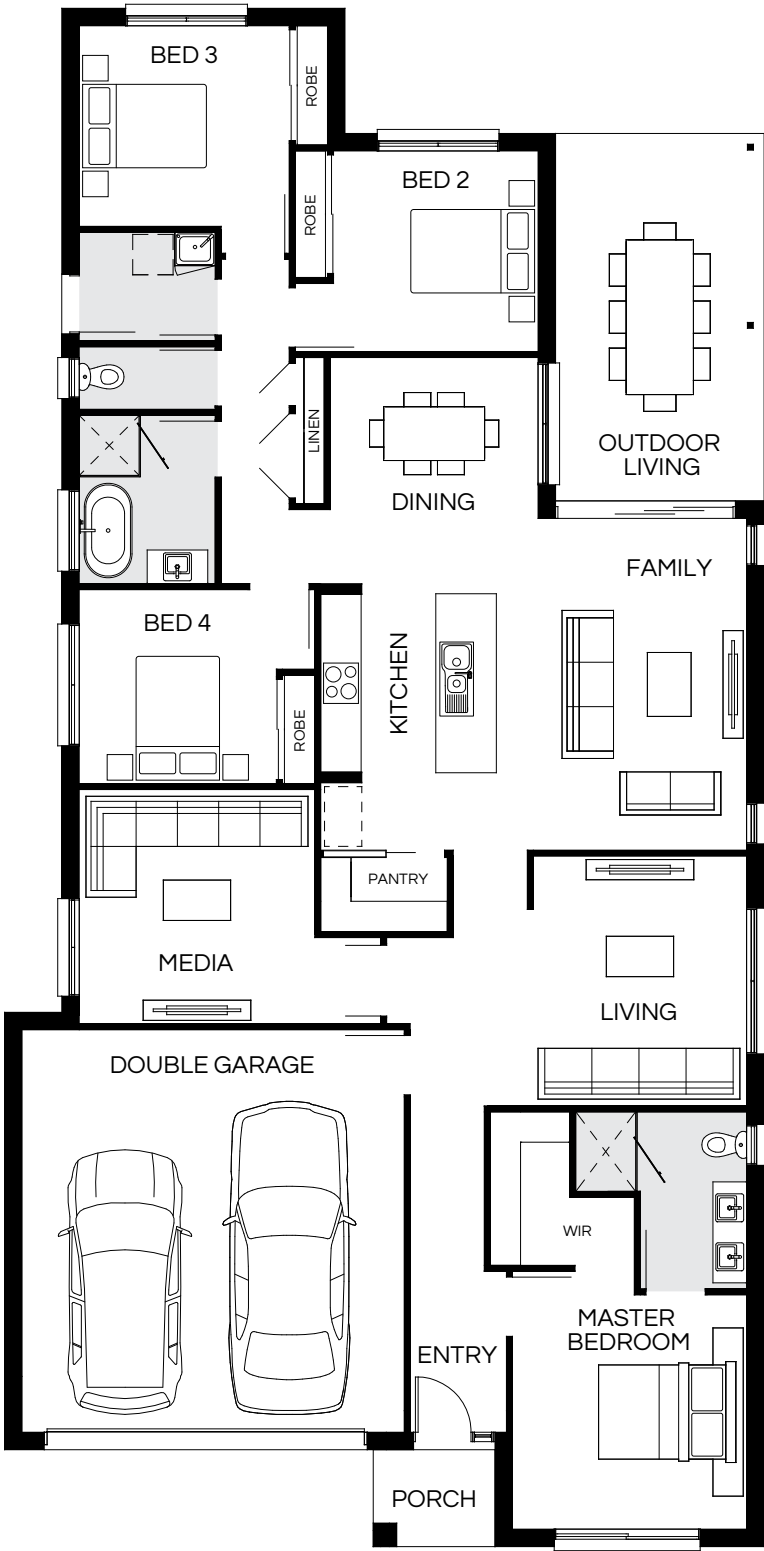

Master Bed	3500 x 3500	Dining	3520 x 3110	Outdoor	5460 x 3100	House Length	22.86m
Bed 2	3000 x 3060	Family	4950 x 3730			House Width	11.29m
Bed 3	3000 x 3140	Living	3730 x 3190			House Area	225.94m <sup>2</sup> (24.32sq)
Bed 4	2900 x 2950	Media	3500 x 3520			Lot width	12.5m <sup>+</sup>

Floorplan and lot width based on Designer facade. Floorplan is NCC 2022\* compliant\*, indicative only, conceptual in nature and subject to change without notice. Floorplan may depict features and/or other products which are not included in the house design, not included in the house price and/or not available from Coral Homes. All measurements are in millimeters unless otherwise stated. Floorplan measurements are approximate and are not to scale. Lot width is a guide only and may change due to developer covenants and Local Authority guidelines. For more information about terms & conditions, see the "Important Information" on (page 1). \*See NCC Qualification in "Important Information" (page 1).

# Grange 231N

4  | 3  | 2  | 2 



Master Bed	3520 x 4280	Living	3600 x 3690	Outdoor	3190 x 2820	House Length	21.35m
Bed 2	2930 x 3440	Dining	3260 x 3400			House Width	12.34m
Bed 3	2820 x 3000	Family	4020 x 4270			House Area	231.82m <sup>2</sup> (24.95sq)
Bed 4	3150 x 3000	Media	3600 x 3850			Lot width	14m <sup>+</sup>

Floorplan and lot width based on Designer facade. Floorplan is NCC 2022\* compliant\*, indicative only, conceptual in nature and subject to change without notice. Floorplan may depict features and/or other products which are not included in the house design, not included in the house price and/or not available from Coral Homes. All measurements are in millimeters unless otherwise stated. Floorplan measurements are approximate and are not to scale. Lot width is a guide only and may change due to developer covenants and Local Authority guidelines. For more information about terms & conditions, see the "Important Information" on (page 1). \*See NCC Qualification in "Important Information" (page 1).

# Grange 246N

4  | 3  | 2  | 2 

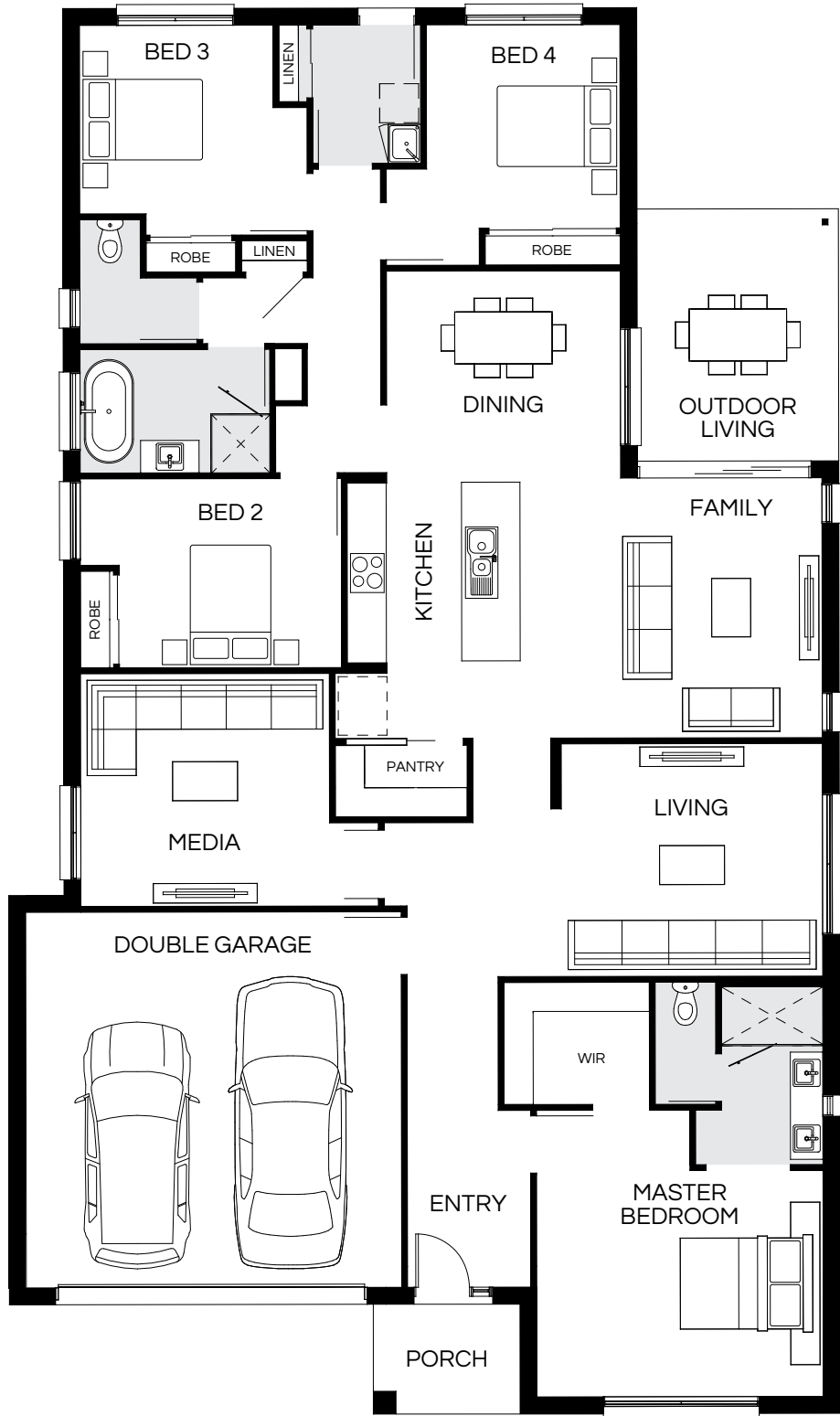

Master Bed	3500 x 4430	Dining	3260 x 3620	Outdoor	3880 x 3100	House Length	21.64m
Bed 2	2930 x 3440	Family	4020 x 4660			House Width	12.79m
Bed 3	2920 x 3000	Media	3600 x 3850			House Area	246.10m <sup>2</sup> (26.49sq)
Bed 4	3150 x 3000					Lot width	14m <sup>+</sup>

Floorplan and lot width based on Designer facade. Floorplan is NCC 2022\* compliant\*, indicative only, conceptual in nature and subject to change without notice. Floorplan may depict features and/or other products which are not included in the house design, not included in the house price and/or not available from Coral Homes. All measurements are in millimeters unless otherwise stated. Floorplan measurements are approximate and are not to scale. Lot width is a guide only and may change due to developer covenants and Local Authority guidelines. For more information about terms & conditions, see the "Important Information" on (page 1). \*See NCC Qualification in "Important Information" (page 1).

# Grange 247N

4  | 3  | 2  | 2 



Master Bed	3500 x 4400	Dining	3200 x 3710	Outdoor	3800 x 3400	House Length	21.53m
Bed 2	3000 x 3200	Family	4000 x 4830			House Width	12.54m
Bed 3	3000 x 3060	Living	3800 x 4020			House Area	247.55m <sup>2</sup> (26.65sq)
Bed 4	3200 x 3210	Media	4030 x 4330			Lot width	14.5m <sup>+</sup>

Floorplan and lot width based on Designer facade. Floorplan is NCC 2022\* compliant\*, indicative only, conceptual in nature and subject to change without notice. Floorplan may depict features and/or other products which are not included in the house design, not included in the house price and/or not available from Coral Homes. All measurements are in millimeters unless otherwise stated. Floorplan measurements are approximate and are not to scale. Lot width is a guide only and may change due to developer covenants and Local Authority guidelines. For more information about terms & conditions, see the "Important Information" on (page 1). \*See NCC Qualification in "Important Information" (page 1).



# Grange Facades

12.5m+ Lot Width

Hamptons



Modern



Mornington



St Kilda



Shoreline



Designer



Facade images shown are indicative only, conceptual in nature and subject to change. Facade images are to be used as a guide, may depict non-standard items and may not be house specific. Please obtain house specific drawings from your New Home Consultant to assist you in making your facade choice.

Facade images shown are indicative only, conceptual in nature and subject to change. Facade images are to be used as a guide, may depict non-standard items and may not be house specific. Please obtain house specific drawings from your New Home Consultant to assist you in making your facade choice.



# Grange Facades

14m+ Lot Width

Pavilion Display Facade



Newport



East Hamptons



St Kilda



Mornington



Designer



Facade images shown are indicative only, conceptual in nature and subject to change. Facade images are to be used as a guide, may depict non-standard items and may not be house specific. Please obtain house specific drawings from your New Home Consultant to assist you in making your facade choice.

Facade images shown are indicative only, conceptual in nature and subject to change. Facade images are to be used as a guide, may depict non-standard items and may not be house specific. Please obtain house specific drawings from your New Home Consultant to assist you in making your facade choice.



# Lagos Series

New  
design  
series

These four-bedroom homes are created for families that enjoy both open-plan living and private spaces to retreat. The kid's activity room and bedrooms are located in one section of the home, while the master sits on the opposite side. Enjoy little luxuries such as a walk-in pantry, multiple linen cupboards, a walk-in master robe and double vanity in the ensuite.



Scan to view series

Lagos 34 (Coastal Facade) – Yarrabilba Estate, Yarrabilba

On  
display





Lagos 34 – Yarrabilba Estate, Yarrabilba



Lagos 34 – Yarrabilba Estate, Yarrabilba



# Lagos 245N



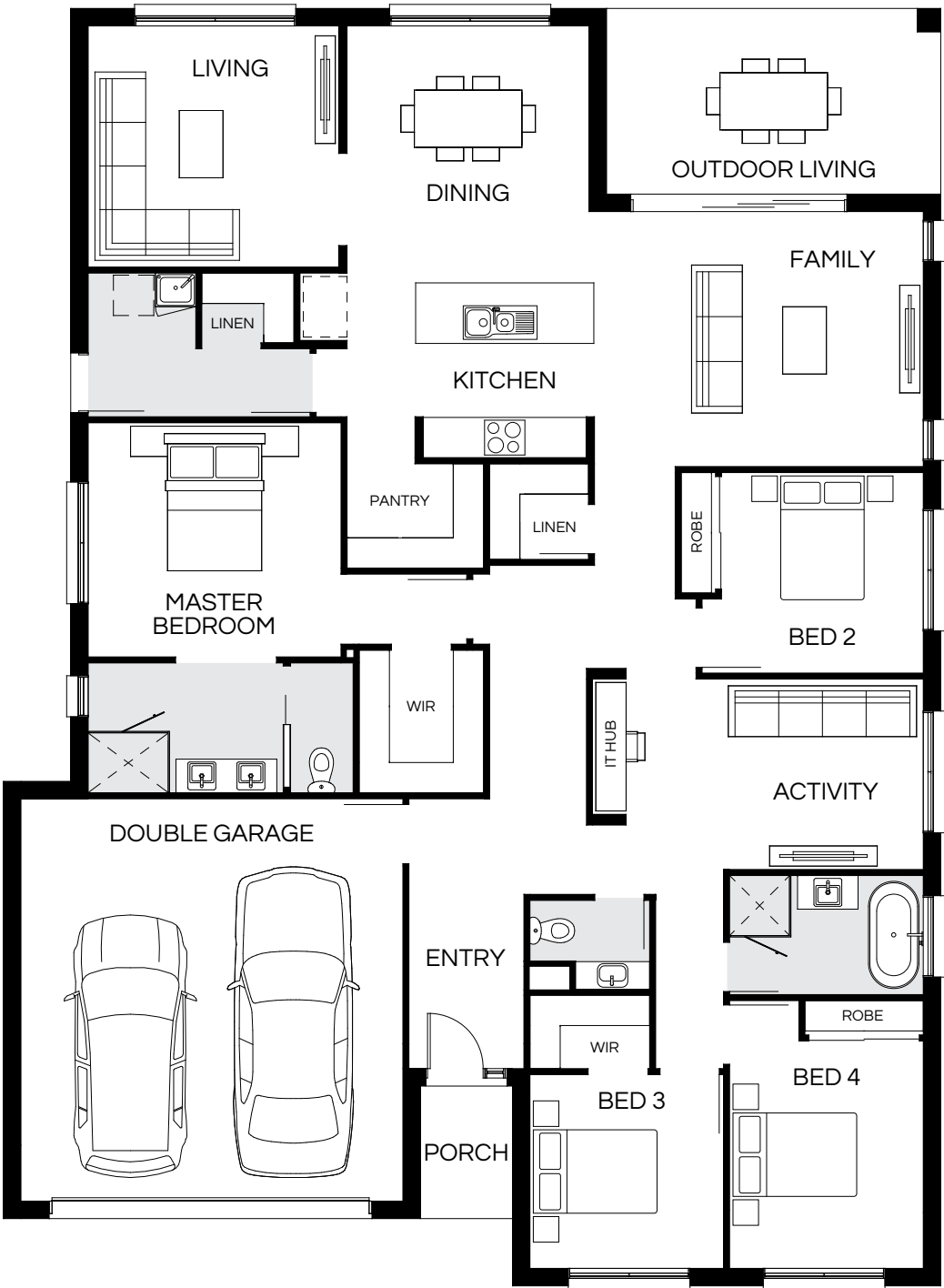

4  3  2.5  2 



Master Bed	3500 x 3780	Activity	2850 x 4430	Outdoor	2760 x 4970	House Length	18.99m
Bed 2	3000 x 3020	Dining	3830 x 3620			House Width	13.94m
Bed 3	2900 x 2900	Family	3810 x 4910			House Area	245.66m <sup>2</sup> (26.44sq)
Bed 4	3400 x 2900	Living	3605 x 3745			Lot width	15m <sup>+</sup>

Floorplan and lot width based on Designer facade. Floorplan is NCC 2022\* compliant\*, indicative only, conceptual in nature and subject to change without notice. Floorplan may depict features and/or other products which are not included in the house design, not included in the house price and/or not available from Coral Homes. All measurements are in millimeters unless otherwise stated. Floorplan measurements are approximate and are not to scale. Lot width is a guide only and may change due to developer covenants and Local Authority guidelines. For more information about terms & conditions, see the "Important Information" on (page 1). \*See NCC Qualification in "Important Information" (page 1).

# Lagos 255N

4  3  2.5  2 

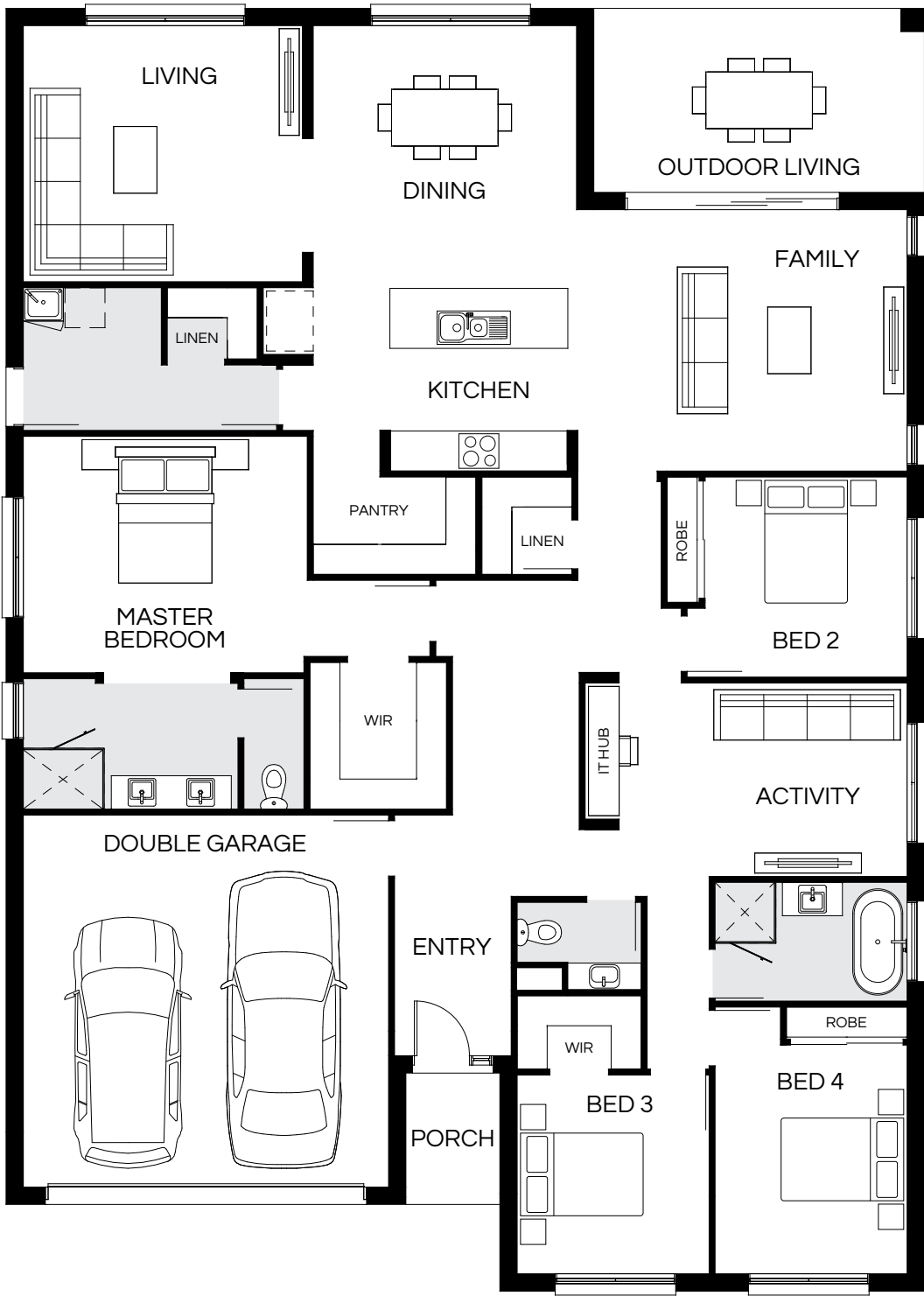

Master Bed	3565 x 4280	Activity	2920 x 4330	Outdoor	2760 x 4960	House Length	19.24m
Bed 2	3020 x 3050	Dining	3950 x 3970			House Width	13.78m
Bed 3	3000 x 2900	Family	3940 x 4960			House Area	255.50m <sup>2</sup> (27.50sq)
Bed 4	3450 x 2900	Living	3860 x 4210			Lot width	16m <sup>+</sup>

Floorplan and lot width based on Designer facade. Floorplan is NCC 2022\* compliant\*, indicative only, conceptual in nature and subject to change without notice. Floorplan may depict features and/or other products which are not included in the house design, not included in the house price and/or not available from Coral Homes. All measurements are in millimeters unless otherwise stated. Floorplan measurements are approximate and are not to scale. Lot width is a guide only and may change due to developer covenants and Local Authority guidelines. For more information about terms & conditions, see the "Important Information" on (page 1). \*See NCC Qualification in "Important Information" (page 1).



# Lagos 291N



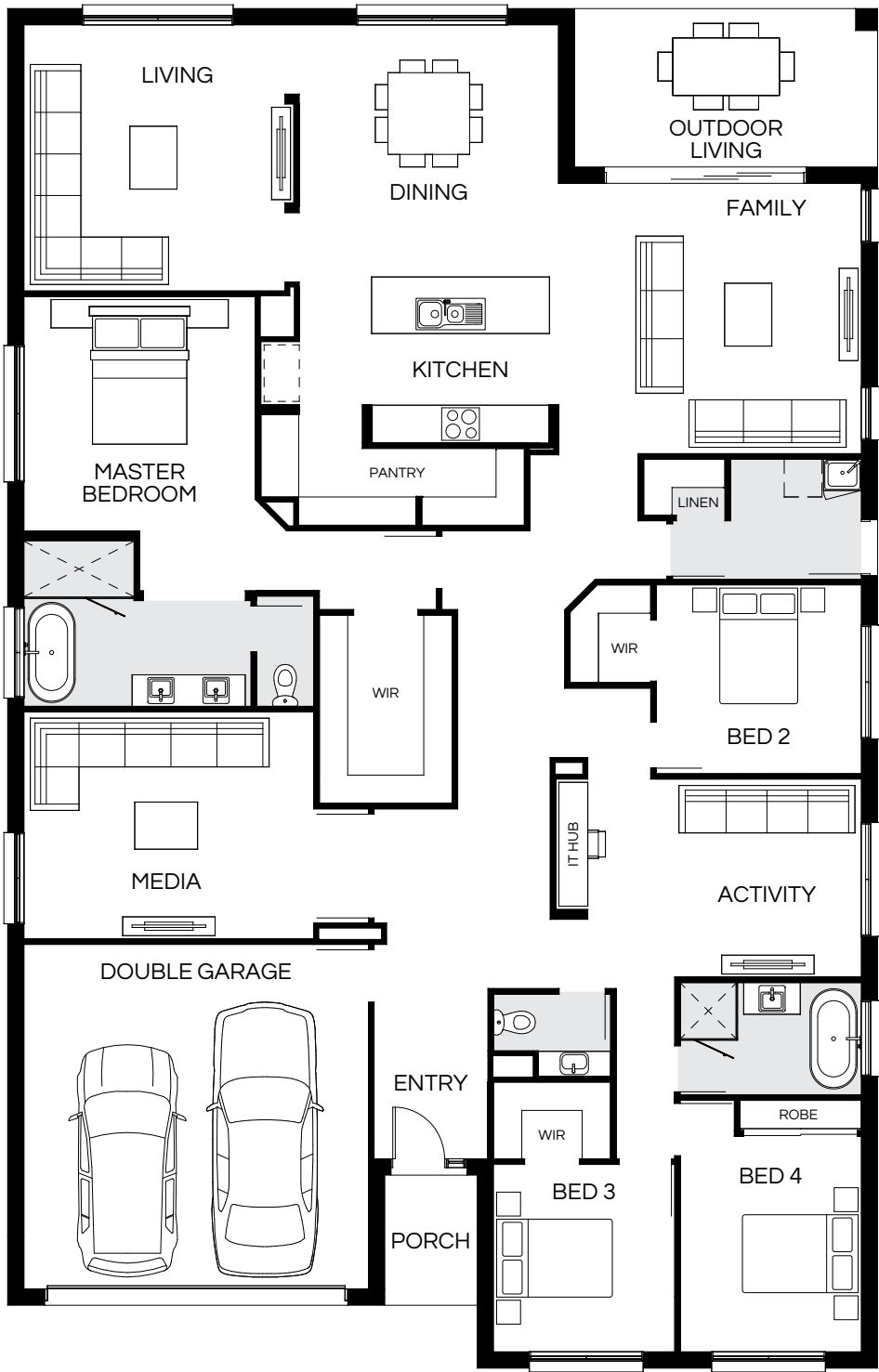

4  4  2.5  2 



Master Bed	3750 x 3700	Activity	3170 x 4370	Media	3630 x 4630	House Length	21.63m
Bed 2	3020 x 3280	Dining	4020 x 4140	Outdoor	2520 x 4820	House Width	13.84m
Bed 3	3000 x 2900	Family	4320 x 4830			House Area	291.89m <sup>2</sup> (31.42sq)
Bed 4	3450 x 2900	Living	4250 x 4170			Lot width	16m <sup>+</sup>

Floorplan and lot width based on Designer facade. Floorplan is NCC 2022\* compliant\*, indicative only, conceptual in nature and subject to change without notice. Floorplan may depict features and/or other products which are not included in the house design, not included in the house price and/or not available from Coral Homes. All measurements are in millimeters unless otherwise stated. Floorplan measurements are approximate and are not to scale. Lot width is a guide only and may change due to developer covenants and Local Authority guidelines. For more information about terms & conditions, see the "Important Information" on (page 1). \*See NCC Qualification in "Important Information" (page 1).

# Lagos 313N

4  4  2.5  2 

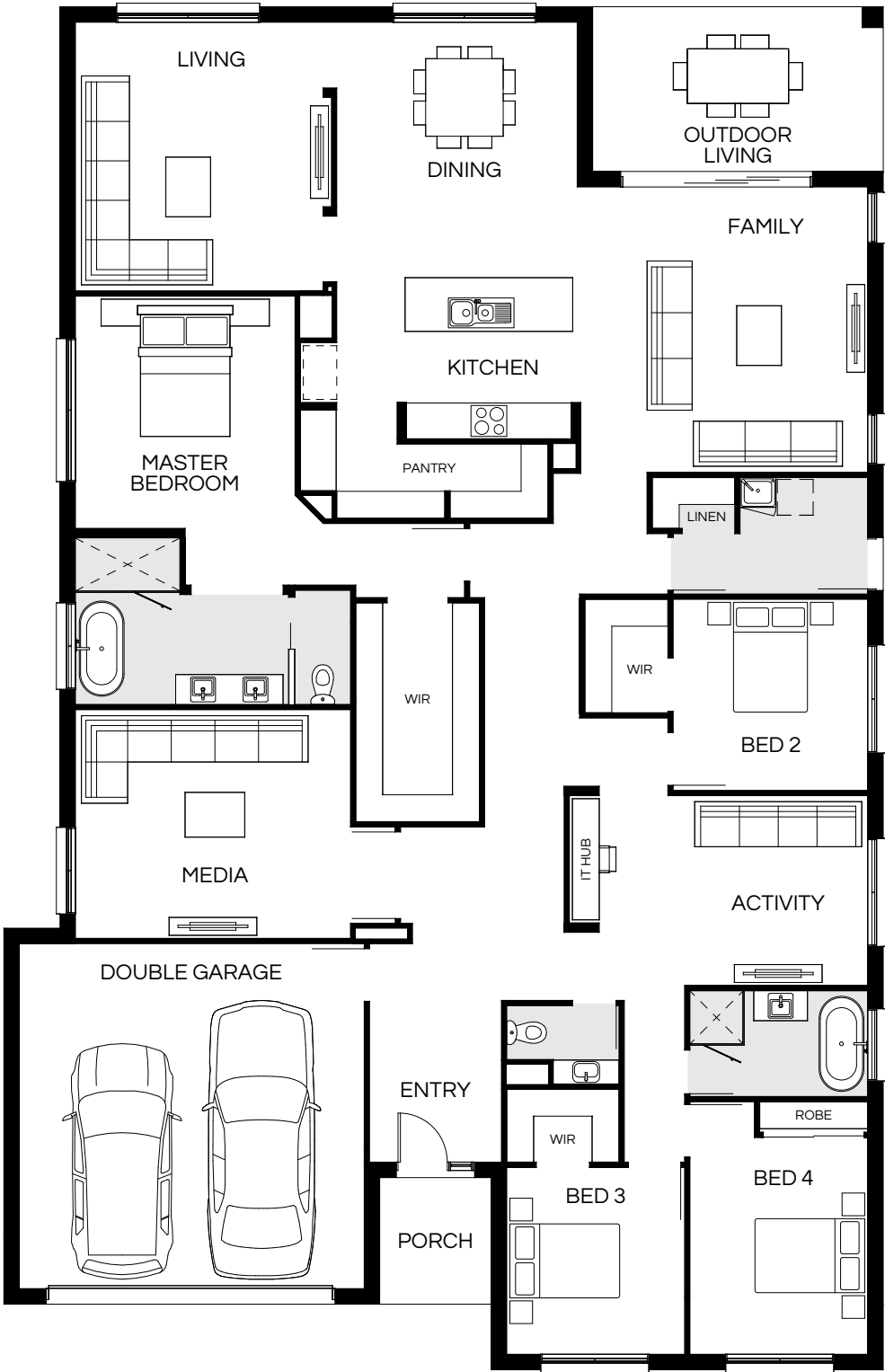

Master Bed	3910 x 3700	Activity	3200 x 4510	Media	3850 x 4630	House Length	22.84m
Bed 2	3220 x 3280	Dining	4290 x 4050	Outdoor	2760 x 4870	House Width	14.74m
Bed 3	3150 x 3000	Family	4800 x 4955			House Area	313.16m <sup>2</sup> (33.71sq)
Bed 4	3650 x 3000	Living	4520 x 4170			Lot width	16m <sup>+</sup>

Floorplan and lot width based on Designer facade. Floorplan is NCC 2022\* compliant\*, indicative only, conceptual in nature and subject to change without notice. Floorplan may depict features and/or other products which are not included in the house design, not included in the house price and/or not available from Coral Homes. All measurements are in millimeters unless otherwise stated. Floorplan measurements are approximate and are not to scale. Lot width is a guide only and may change due to developer covenants and Local Authority guidelines. For more information about terms & conditions, see the "Important Information" on (page 1). \*See NCC Qualification in "Important Information" (page 1).



# Lagos Facades

16m+ Lot Width

Coastal Display Facade



Shoreline



Hamptons



St Kilda



Modern



Designer



Facade images shown are indicative only, conceptual in nature and subject to change. Facade images are to be used as a guide, may depict non-standard items and may not be house specific. Please obtain house specific drawings from your New Home Consultant to assist you in making your facade choice.

Facade images shown are indicative only, conceptual in nature and subject to change. Facade images are to be used as a guide, may depict non-standard items and may not be house specific. Please obtain house specific drawings from your New Home Consultant to assist you in making your facade choice.



# Lisbon Series

A crowd favourite, this single-storey home is cleverly designed to fit four living spaces, four bedrooms and two bathrooms. The open-plan kitchen is adjacent to the dining and family spaces, as well as the outdoor alfresco space. The kitchen of a Lisbon Series home features an island and walk-in pantry, making family entertaining easy.



Scan to view series

Lisbon 31 MKII – HomeWorld Thornton, Chisholm

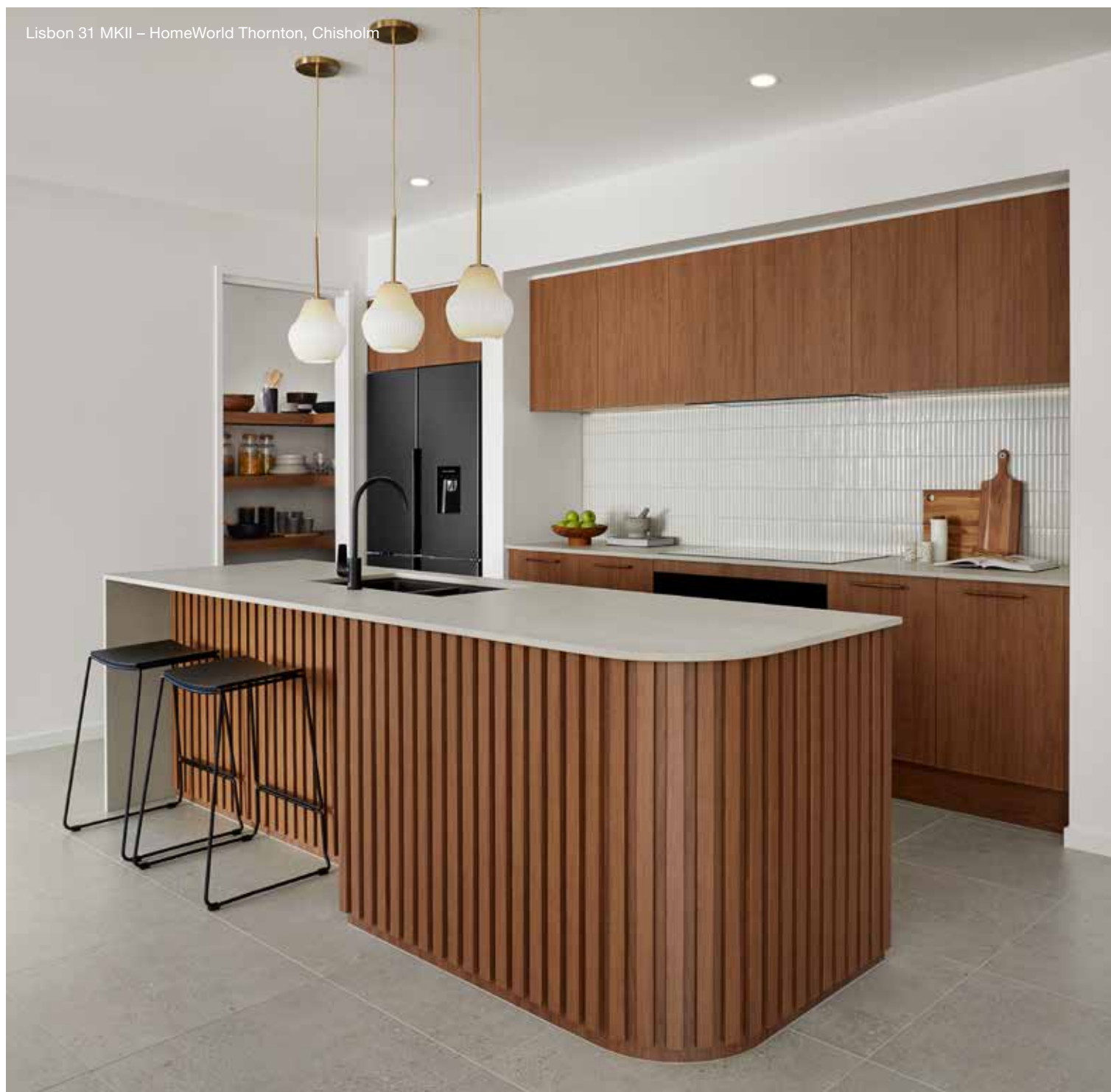

Lisbon 31 MKII (Modern Facade) – HomeWorld Thornton, Chisholm



On  
display

Lisbon 31 MKII – HomeWorld Thornton, Chisholm



# Lisbon 225N

4  | 2  | 2  | 2 

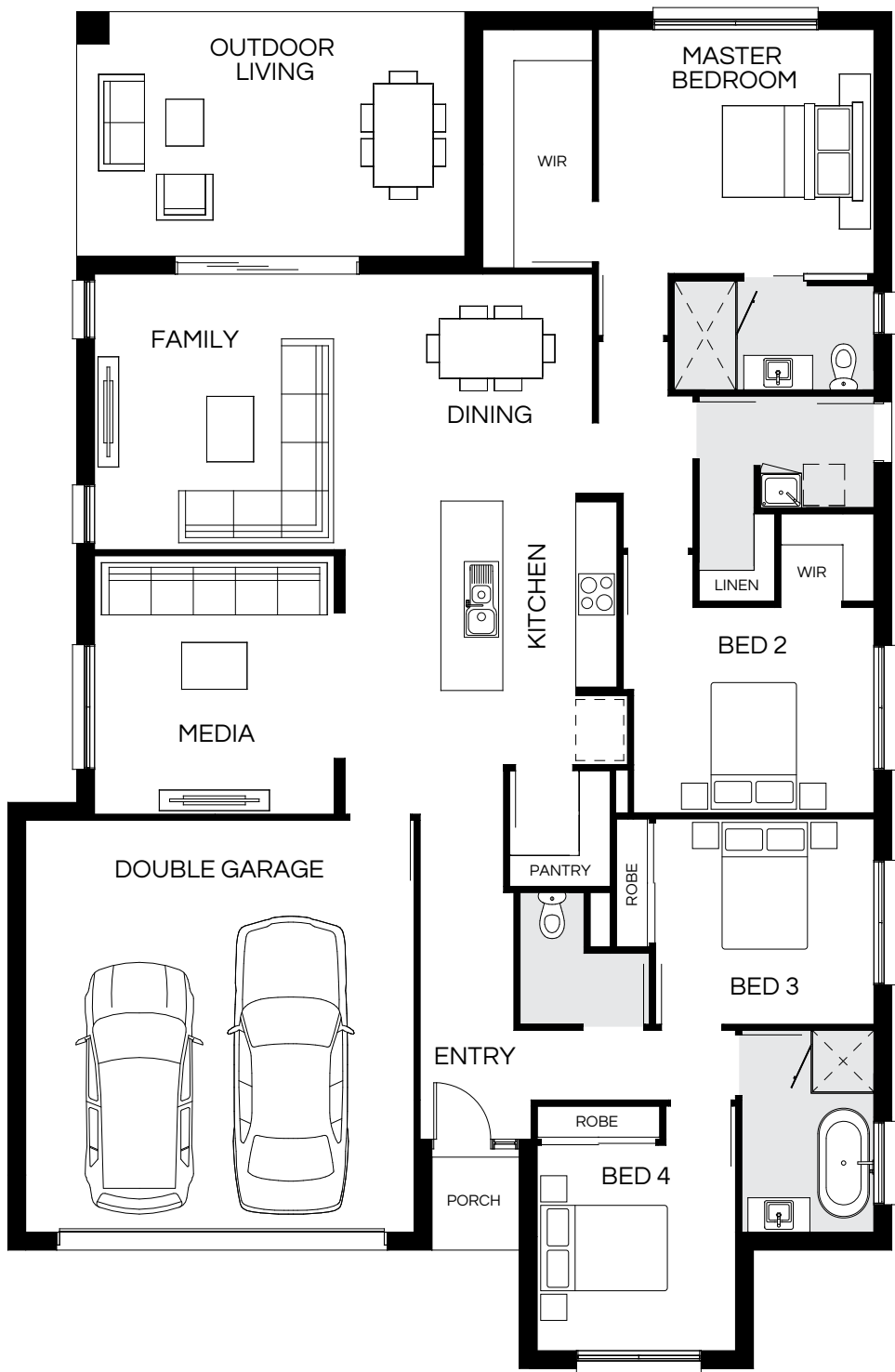

Master Bed	3560 x 4020	Dining	3305 x 3590	Outdoor	3550 x 5640	House Length	19.70m
Bed 2	3000 x 3510	Family	4020 x 3660			House Width	12.84m
Bed 3	3000 x 3190	Media	3770 x 3520			House Area	225.23m <sup>2</sup> (24.24sq)
Bed 4	3000 x 2900					Lot width	14m <sup>+</sup>

Floorplan and lot width based on Designer facade. Floorplan is NCC 2022\* compliant\*, indicative only, conceptual in nature and subject to change without notice. Floorplan may depict features and/or other products which are not included in the house design, not included in the house price and/or not available from Coral Homes. All measurements are in millimeters unless otherwise stated. Floorplan measurements are approximate and are not to scale. Lot width is a guide only and may change due to developer covenants and Local Authority guidelines. For more information about terms & conditions, see the "Important Information" on (page 1). \*See NCC Qualification in "Important Information" (page 1).

# Lisbon 232N

4  | 2  | 2  | 2 



Master Bed	3720 x 4180	Dining	3280 x 3000	Outdoor	3650 x 4600	House Length	18.94m
Bed 2	3020 x 2900	Family	3800 x 4220			House Width	13.80m
Bed 3	3020 x 2900	IT Hub	2410 x 2900			House Area	232.45m <sup>2</sup> (25.02sq)
Bed 4	3115 x 3420	Media	3750 x 3730			Lot width	16m <sup>+</sup>

Floorplan and lot width based on Designer facade. Floorplan is NCC 2022\* compliant\*, indicative only, conceptual in nature and subject to change without notice. Floorplan may depict features and/or other products which are not included in the house design, not included in the house price and/or not available from Coral Homes. All measurements are in millimeters unless otherwise stated. Floorplan measurements are approximate and are not to scale. Lot width is a guide only and may change due to developer covenants and Local Authority guidelines. For more information about terms & conditions, see the "Important Information" on (page 1). \*See NCC Qualification in "Important Information" (page 1).





# Lisbon 254N

Most popular

4 | 3 | 2 | 2

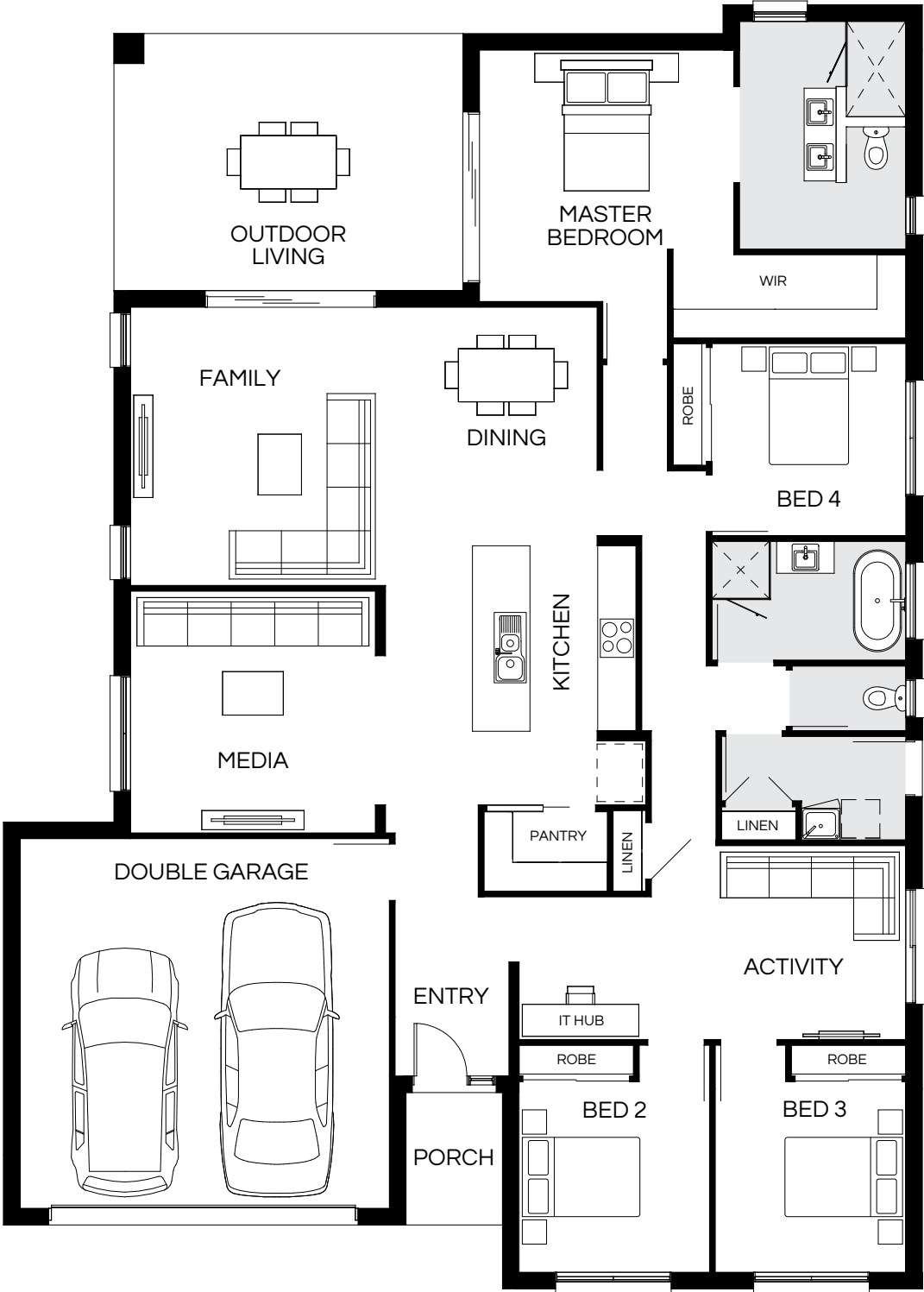

Master Bed	3950 x 4000	Activity	2980 x 4000	Media	3800 x 3850	House Length	20.08m
Bed 2	3000 x 3000	Dining	3740 x 3000	Outdoor	4020 x 5460	House Width	14.38m
Bed 3	3000 x 3000	Family	4370 x 4320			House Area	254.55m <sup>2</sup> (27.40sq)
Bed 4	3020 x 3050	IT Hub	2250 x 2070			Lot width	16.5m <sup>+</sup>

Floorplan and lot width based on Designer facade. Floorplan is NCC 2022\* compliant\*, indicative only, conceptual in nature and subject to change without notice. Floorplan may depict features and/or other products which are not included in the house design, not included in the house price and/or not available from Coral Homes. All measurements are in millimeters unless otherwise stated. Floorplan measurements are approximate and are not to scale. Lot width is a guide only and may change due to developer covenants and Local Authority guidelines. For more information about terms & conditions, see the "Important Information" on (page 1). \*See NCC Qualification in "Important Information" (page 1).

# Lisbon 263N

4  | 3  | 2  | 2 

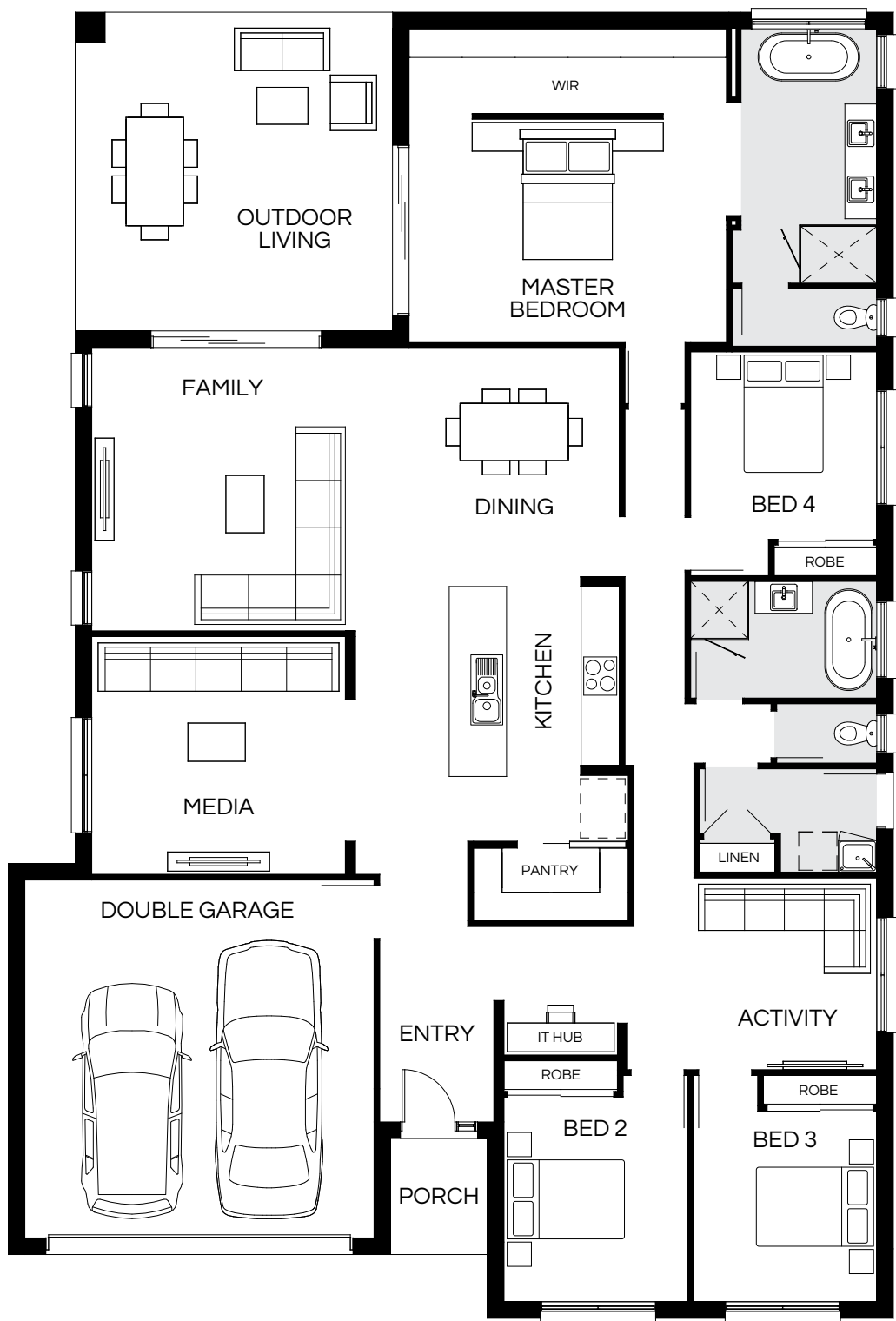

Master Bed	3510 x 5000	Activity	3030 x 3830	Outdoor	5000 x 4980	House Length	20.49m
Bed 2	3230 x 2900	Dining	3760 x 3450			House Width	13.89m
Bed 3	3000 x 2900	Family	4465 x 4850			House Area	263.07m <sup>2</sup> (28.32sq)
Bed 4	2960 x 2940	Media	3750 x 4000			Lot width	15m <sup>+</sup>

Floorplan and lot width based on Designer facade. Floorplan is NCC 2022\* compliant\*, indicative only, conceptual in nature and subject to change without notice. Floorplan may depict features and/or other products which are not included in the house design, not included in the house price and/or not available from Coral Homes. All measurements are in millimeters unless otherwise stated. Floorplan measurements are approximate and are not to scale. Lot width is a guide only and may change due to developer covenants and Local Authority guidelines. For more information about terms & conditions, see the "Important Information" on (page 1). \*See NCC Qualification in "Important Information" (page 1).

# Lisbon 270N

4  | 3  | 2  | 2 

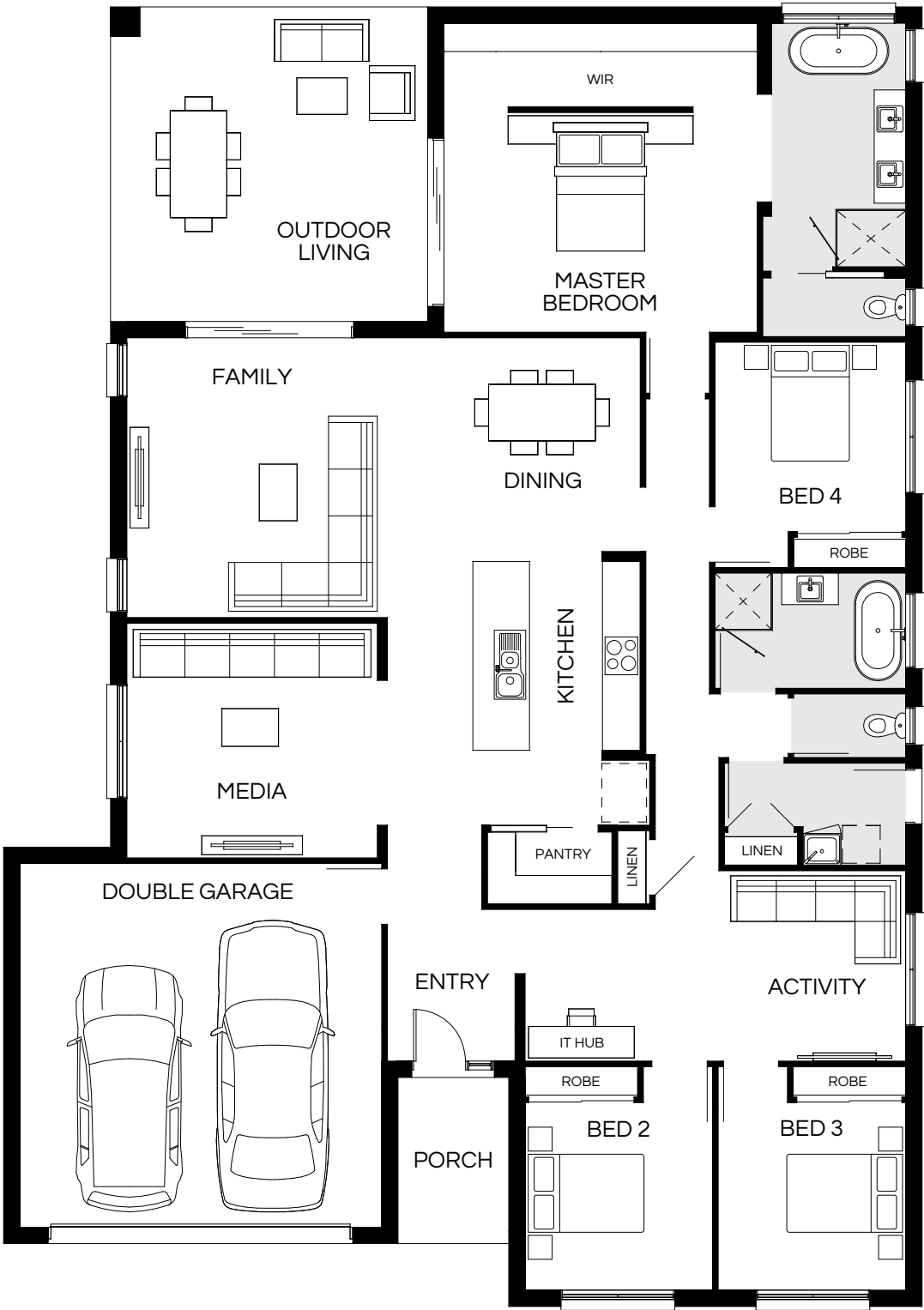





Master Bed	3510 x 5000	Activity	3045 x 4000	Media	3750 x 4000	House Length	20.655m
Bed 2	3000 x 3000	Dining	3565 x 3350	Outdoor	5000 x 5040	House Width	14.60m
Bed 3	3000 x 3000	Family	4465 x 4830			House Area	270.84m <sup>2</sup> (29.15sq)
Bed 4	3030 x 3050	IT Hub	2430 x 2070			Lot width	16.5m <sup>+</sup>

Floorplan and lot width based on Designer facade. Floorplan is NCC 2022\* compliant\*, indicative only, conceptual in nature and subject to change without notice. Floorplan may depict features and/or other products which are not included in the house design, not included in the house price and/or not available from Coral Homes. All measurements are in millimeters unless otherwise stated. Floorplan measurements are approximate and are not to scale. Lot width is a guide only and may change due to developer covenants and Local Authority guidelines. For more information about terms & conditions, see the "Important Information" on (page 1). \*See NCC Qualification in "Important Information" (page 1).



# Lisbon 276N



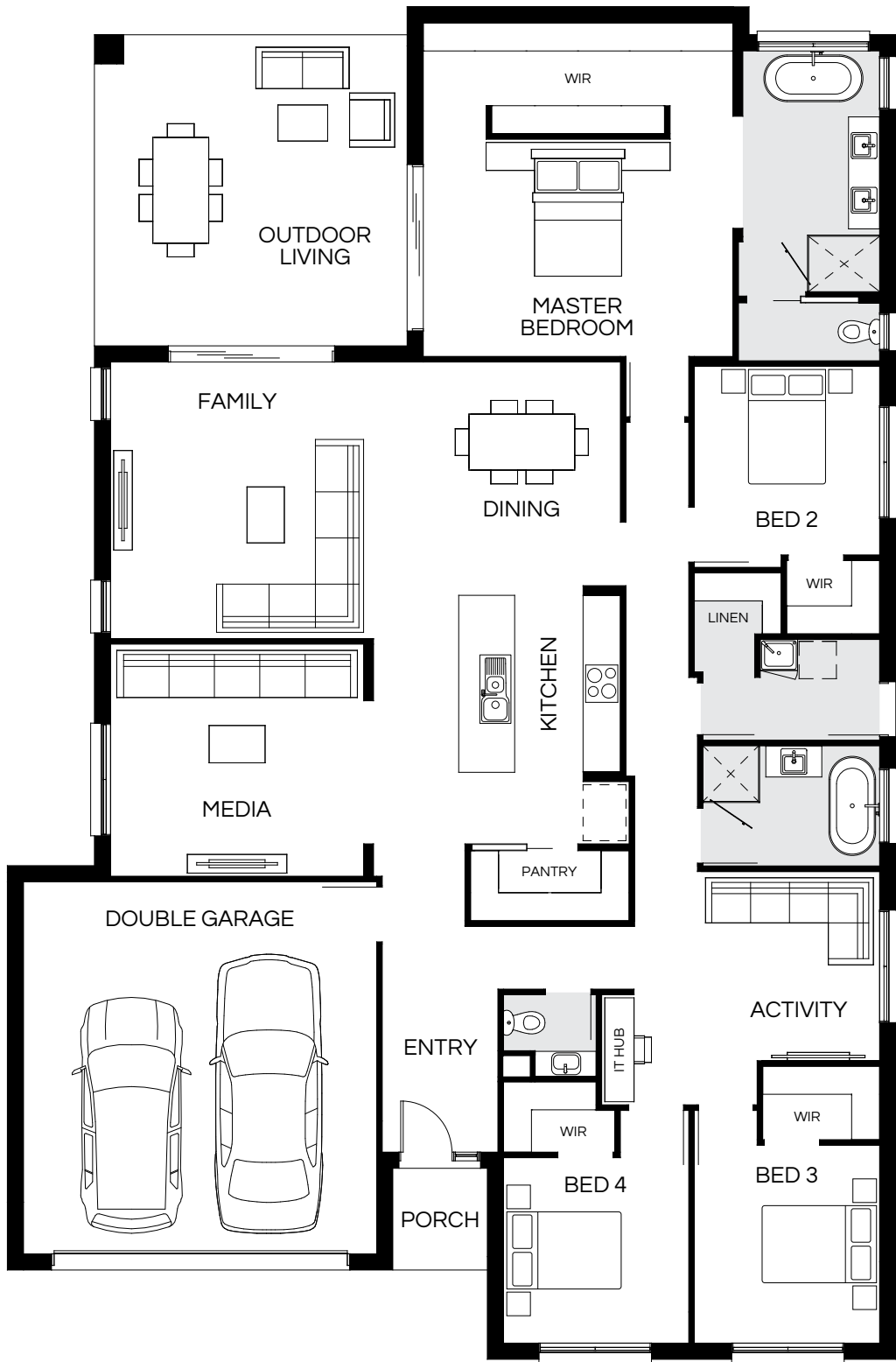

4  | 3  | 2.5  | 2 



Master Bed	3510 x 5000	Activity	3060 x 3960	Outdoor	5000 x 5030	House Length	21.74m
Bed 2	3050 x 3000	Dining	3760 x 3280			House Width	14.29m
Bed 3	3200 x 3000	Family	4465 x 4940			House Area	276.94m² (29.81sq)
Bed 4	3000 x 3000	Media	3750 x 4090			Lot width	15.5m+

Floorplan and lot width based on Designer facade. Floorplan is NCC 2022\* compliant\*, indicative only, conceptual in nature and subject to change without notice. Floorplan may depict features and/or other products which are not included in the house design, not included in the house price and/or not available from Coral Homes. All measurements are in millimeters unless otherwise stated. Floorplan measurements are approximate and are not to scale. Lot width is a guide only and may change due to developer covenants and Local Authority guidelines. For more information about terms & conditions, see the "Important Information" on (page 1). \*See NCC Qualification in "Important Information" (page 1).

# Lisbon 293N

4  | 3  | 2.5  | 2 



Master Bed	3660 x 5000	Activity	3040 x 4030	Outdoor	5000 x 5780	House Length	21.74m
Bed 2	3000 x 3200	Dining	3615 x 3540			House Width	15.34m
Bed 3	3200 x 3000	Family	4665 x 5360			House Area	293.72m² (31.62sq)
Bed 4	3000 x 3000	Media	3750 x 4210			Lot width	17.5m+

Floorplan and lot width based on Designer facade. Floorplan is NCC 2022\* compliant\*, indicative only, conceptual in nature and subject to change without notice. Floorplan may depict features and/or other products which are not included in the house design, not included in the house price and/or not available from Coral Homes. All measurements are in millimeters unless otherwise stated. Floorplan measurements are approximate and are not to scale. Lot width is a guide only and may change due to developer covenants and Local Authority guidelines. For more information about terms & conditions, see the "Important Information" on (page 1). \*See NCC Qualification in "Important Information" (page 1).

# Lisbon 294N



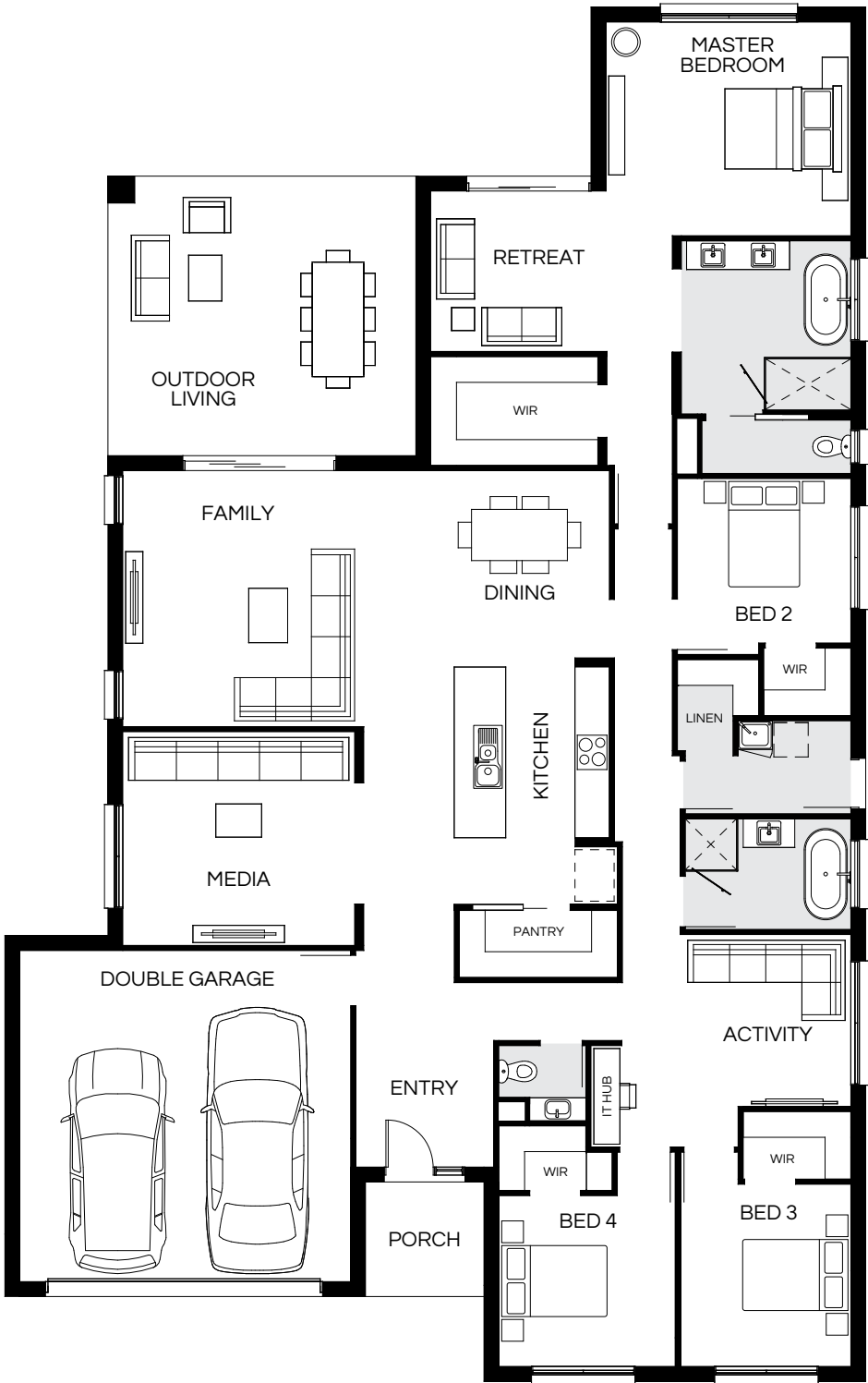

4  | 4  | 2.5  | 2 



Master Bed	3750 x 4300	Activity	3020 x 4010	Retreat	2820 x 4240	House Length	23.99m
Bed 2	2890 x 3050	Dining	3440 x 3650	Outdoor	4880 x 5380	House Width	15.04m
Bed 3	3200 x 3000	Family	4490 x 4870			House Area	294.34m <sup>2</sup> (31.68sq)
Bed 4	3000 x 3100	Media	3750 x 4070			Lot width	17m <sup>+</sup>

Floorplan and lot width based on Designer facade. Floorplan is NCC 2022\* compliant\*, indicative only, conceptual in nature and subject to change without notice. Floorplan may depict features and/or other products which are not included in the house design, not included in the house price and/or not available from Coral Homes. All measurements are in millimeters unless otherwise stated. Floorplan measurements are approximate and are not to scale. Lot width is a guide only and may change due to developer covenants and Local Authority guidelines. For more information about terms & conditions, see the "Important Information" on (page 1). \*See NCC Qualification in "Important Information" (page 1).

# Lisbon 317N

4  | 4  | 2.5  | 2 

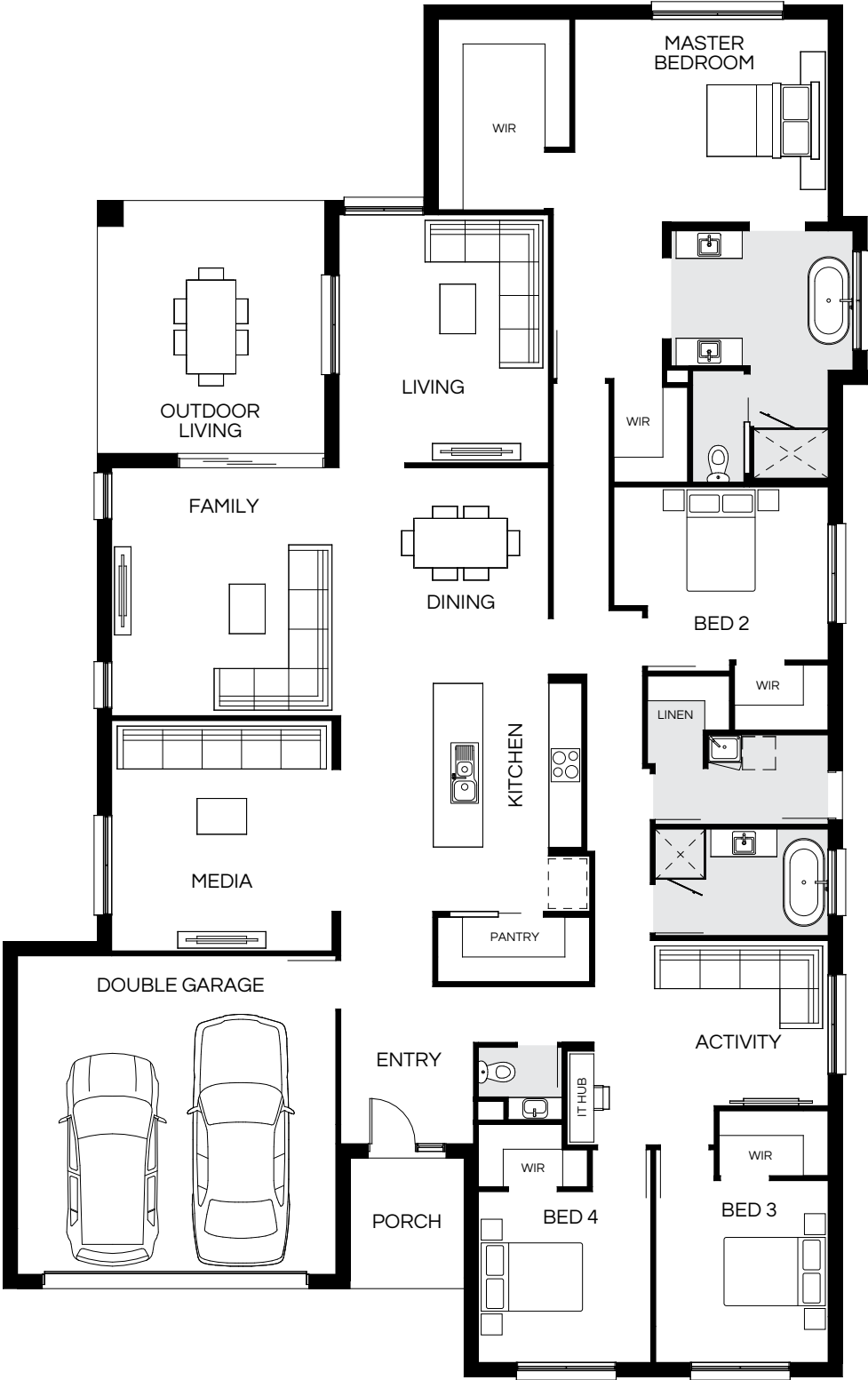

Master Bed	3700 x 4620	Activity	3020 x 4260	Media	4200 x 4020	House Length	24.90m
Bed 2	3160 x 3300	Dining	3925 x 3790	Outdoor	4590 x 4130	House Width	15.69m
Bed 3	3320 x 3150	Family	4520 x 4160			House Area	317.29m <sup>2</sup> (34.15sq)
Bed 4	3120 x 3150	Living	4520 x 3820			Lot width	18m <sup>+</sup>

Floorplan and lot width based on Designer facade. Floorplan is NCC 2022\* compliant\*, indicative only, conceptual in nature and subject to change without notice. Floorplan may depict features and/or other products which are not included in the house design, not included in the house price and/or not available from Coral Homes. All measurements are in millimeters unless otherwise stated. Floorplan measurements are approximate and are not to scale. Lot width is a guide only and may change due to developer covenants and Local Authority guidelines. For more information about terms & conditions, see the "Important Information" on (page 1). \*See NCC Qualification in "Important Information" (page 1).



# Lisbon Facades

14m+ Lot Width

East Hamptons



Mornington



Elliot Portico



Designer



Hamptons



Facade images shown are indicative only, conceptual in nature and subject to change. Facade images are to be used as a guide, may depict non-standard items and may not be house specific. Please obtain house specific drawings from your New Home Consultant to assist you in making your facade choice.

Facade images shown are indicative only, conceptual in nature and subject to change. Facade images are to be used as a guide, may depict non-standard items and may not be house specific. Please obtain house specific drawings from your New Home Consultant to assist you in making your facade choice.



# Lisbon Facades

15m – 17m+ Lot Width

East Hamptons Display Facade



Modern Display Facade



Elliot Portico



Mornington



Hamptons Display Facade



Designer



Facade images shown are indicative only, conceptual in nature and subject to change. Facade images are to be used as a guide, may depict non-standard items and may not be house specific. Please obtain house specific drawings from your New Home Consultant to assist you in making your facade choice.

Facade images shown are indicative only, conceptual in nature and subject to change. Facade images are to be used as a guide, may depict non-standard items and may not be house specific. Please obtain house specific drawings from your New Home Consultant to assist you in making your facade choice.



# Madrid Series

Featuring a modern kitchen with oversized walk in pantry every home chef would love. This spacious single storey family home has four bedrooms including generous master suite, two living spaces and a double garage, perfectly designed for a 12.5m+ lot width.



Madrid 26 (Mornington Facade) – North Harbour Estate, Burpengary East

On  
display



Madrid 26 – North Harbour Estate, Burpengary East



Madrid 26 – North Harbour Estate, Burpengary East



# Madrid 197N

4  | 2  | 2  | 2 

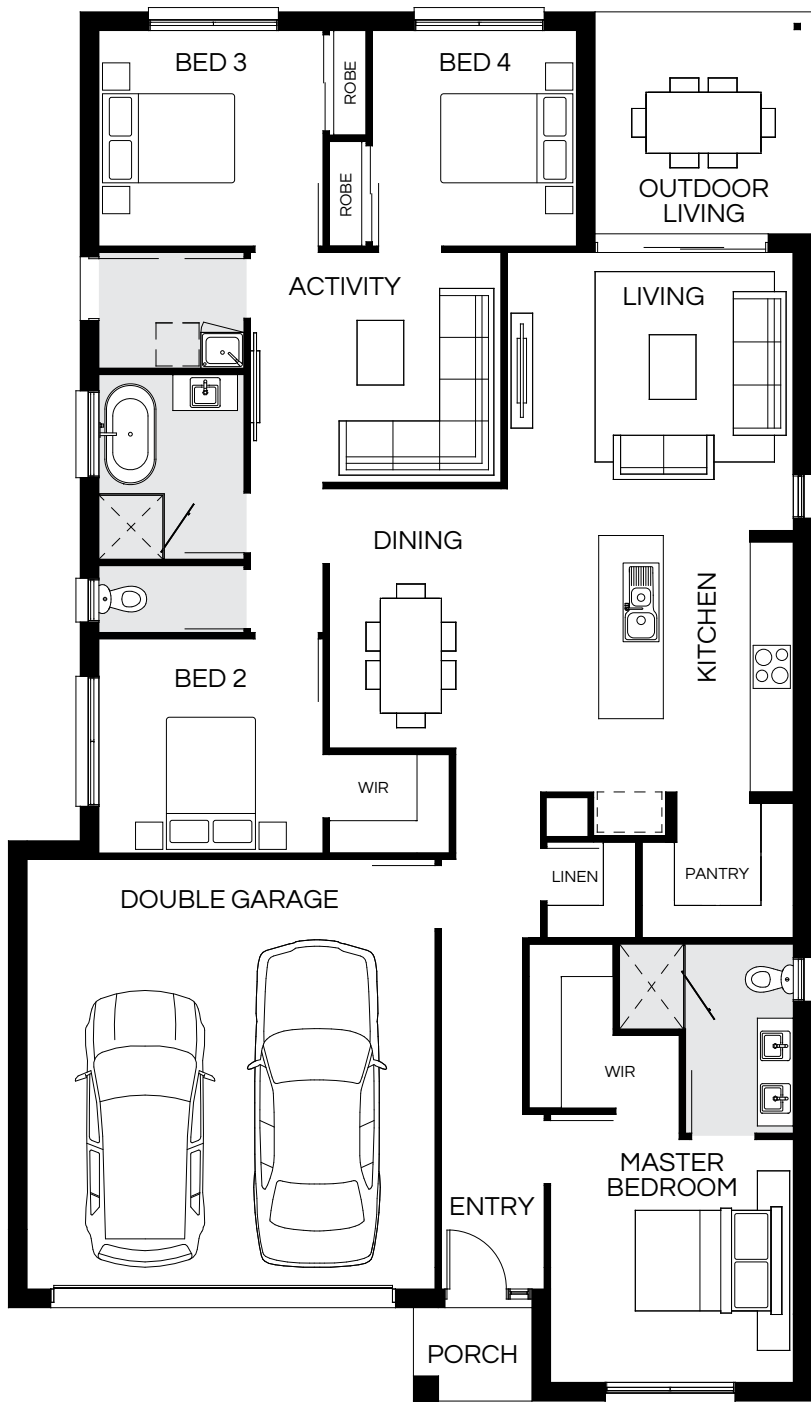

Master Bed	3400 x 3400	Activity	3220 x 3510	Outdoor	3090 x 3020	House Length	19.34m
Bed 2	3000 x 3140	Dining	3630 x 3760			House Width	11.19m
Bed 3	3020 x 3140	Living	3890 x 4000			House Area	197.55m <sup>2</sup> (21.26sq)
Bed 4	3020 x 2860					Lot width	12.5m <sup>+</sup>

Floorplan and lot width based on Designer facade. Floorplan is NCC 2022\* compliant\*, indicative only, conceptual in nature and subject to change without notice. Floorplan may depict features and/or other products which are not included in the house design, not included in the house price and/or not available from Coral Homes. All measurements are in millimeters unless otherwise stated. Floorplan measurements are approximate and are not to scale. Lot width is a guide only and may change due to developer covenants and Local Authority guidelines. For more information about terms & conditions, see the "Important Information" on (page 1). \*See NCC Qualification in "Important Information" (page 1).

# Madrid 207N

4  | 2  | 2  | 2 

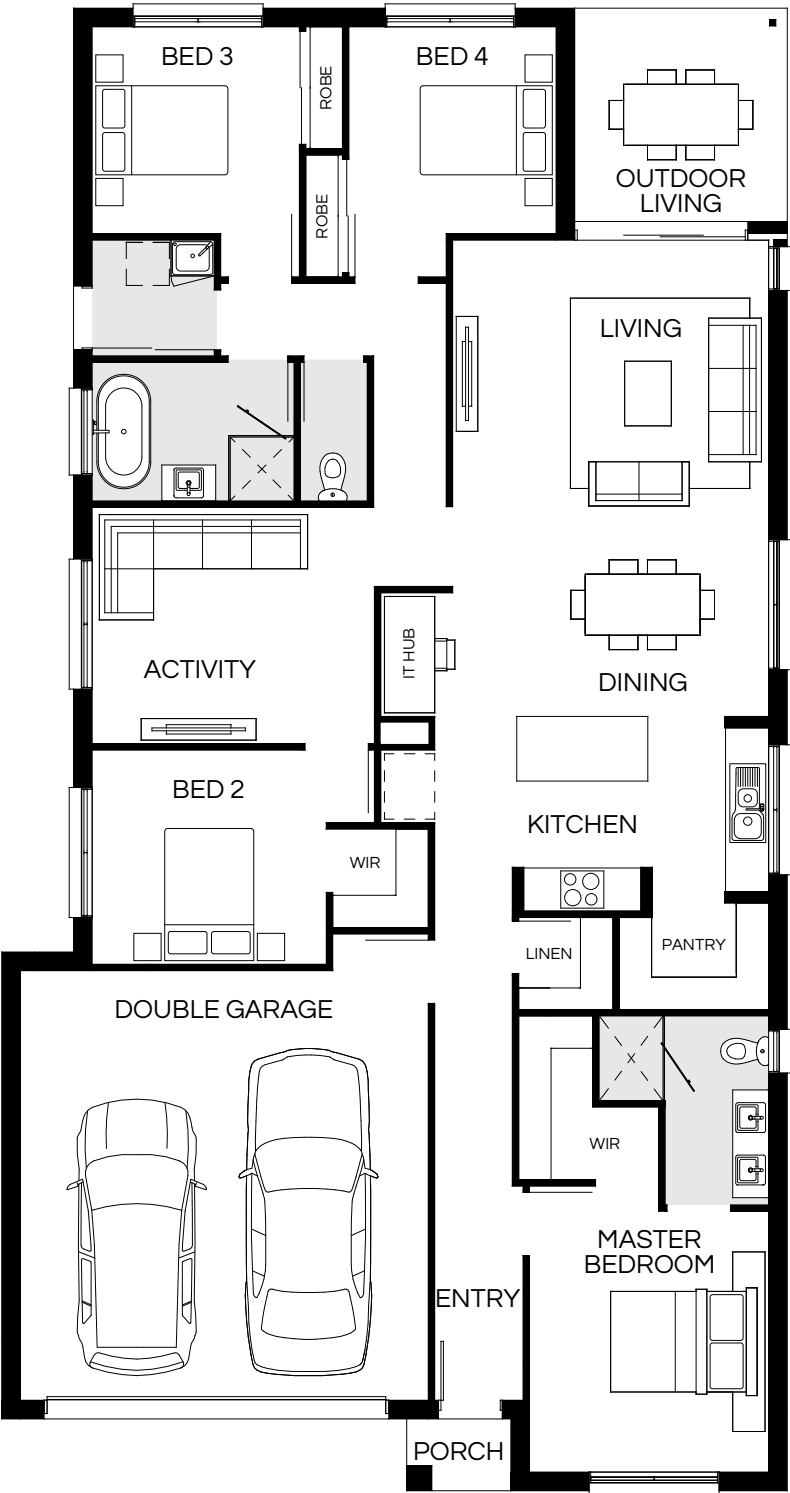

Master Bed	3650 x 3350	Activity	3310 x 3950	Outdoor	2970 x 2960	House Length	20.64m
Bed 2	3000 x 3280	Dining	2900 x 4420			House Width	10.94m
Bed 3	2900 x 2905	Living	3750 x 4420			House Area	207.02m <sup>2</sup> (22.28sq)
Bed 4	2900 x 2905					Lot width	12m <sup>+</sup>

Floorplan and lot width based on Designer facade. Floorplan is NCC 2022\* compliant\*, indicative only, conceptual in nature and subject to change without notice. Floorplan may depict features and/or other products which are not included in the house design, not included in the house price and/or not available from Coral Homes. All measurements are in millimeters unless otherwise stated. Floorplan measurements are approximate and are not to scale. Lot width is a guide only and may change due to developer covenants and Local Authority guidelines. For more information about terms & conditions, see the "Important Information" on (page 1). \*See NCC Qualification in "Important Information" (page 1).



# Madrid 209N

4  | 2  | 2  | 2 

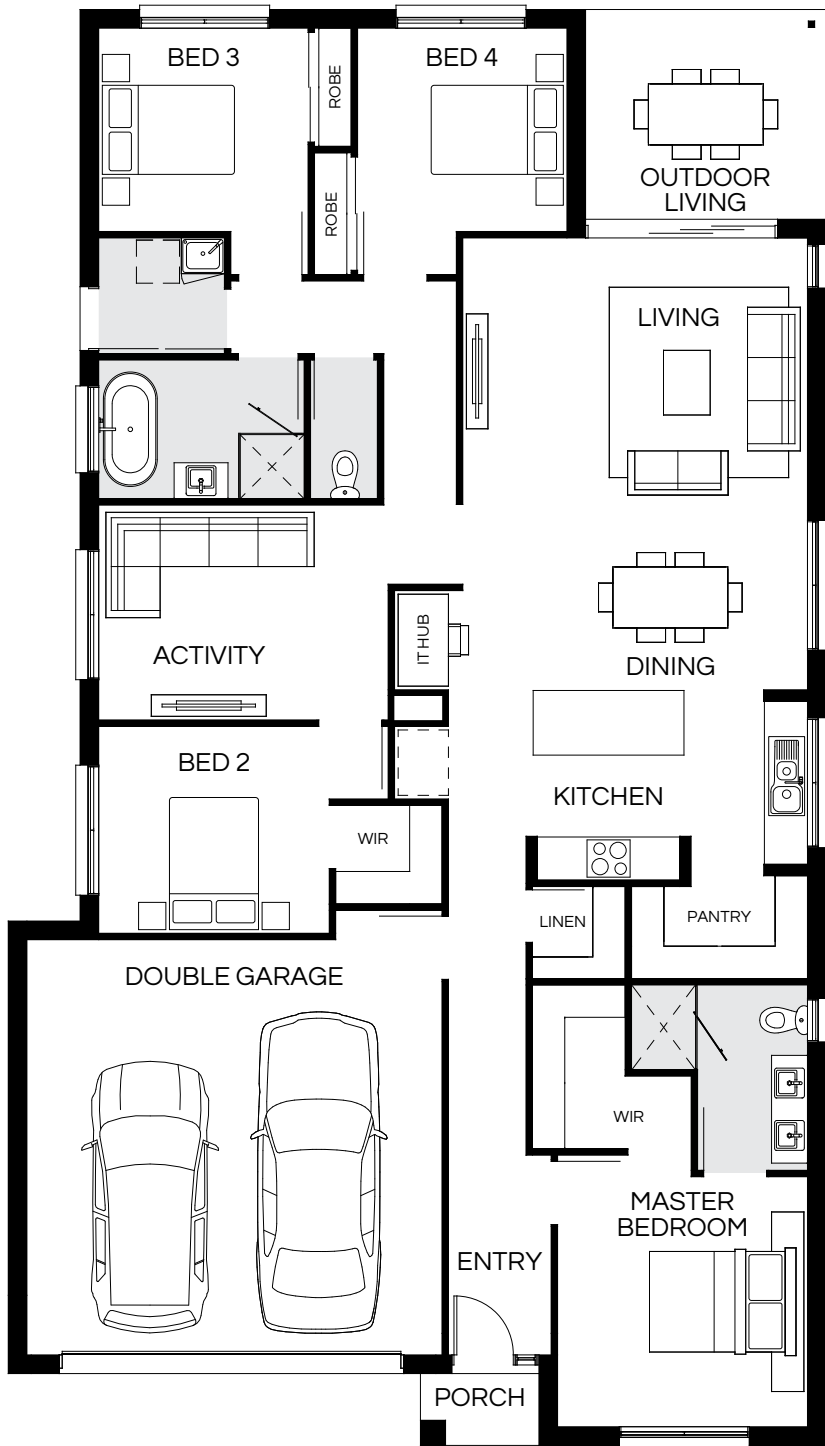

Master Bed	3500 x 3500	Activity	3010 x 4050	Outdoor	2920 x 3350	House Length	19.99m
Bed 2	2900 x 3230	Dining	2810 x 4820			House Width	11.39m
Bed 3	2850 x 2935	Living	3500 x 4820			House Area	209.26m <sup>2</sup> (22.53sq)
Bed 4	2850 x 2935					Lot width	12.5m <sup>+</sup>

Floorplan and lot width based on Designer facade. Floorplan is NCC 2022\* compliant\*, indicative only, conceptual in nature and subject to change without notice. Floorplan may depict features and/or other products which are not included in the house design, not included in the house price and/or not available from Coral Homes. All measurements are in millimeters unless otherwise stated. Floorplan measurements are approximate and are not to scale. Lot width is a guide only and may change due to developer covenants and Local Authority guidelines. For more information about terms & conditions, see the "Important Information" on (page 1). \*See NCC Qualification in "Important Information" (page 1).

# Madrid 216N

4  | 2  | 2  | 2 

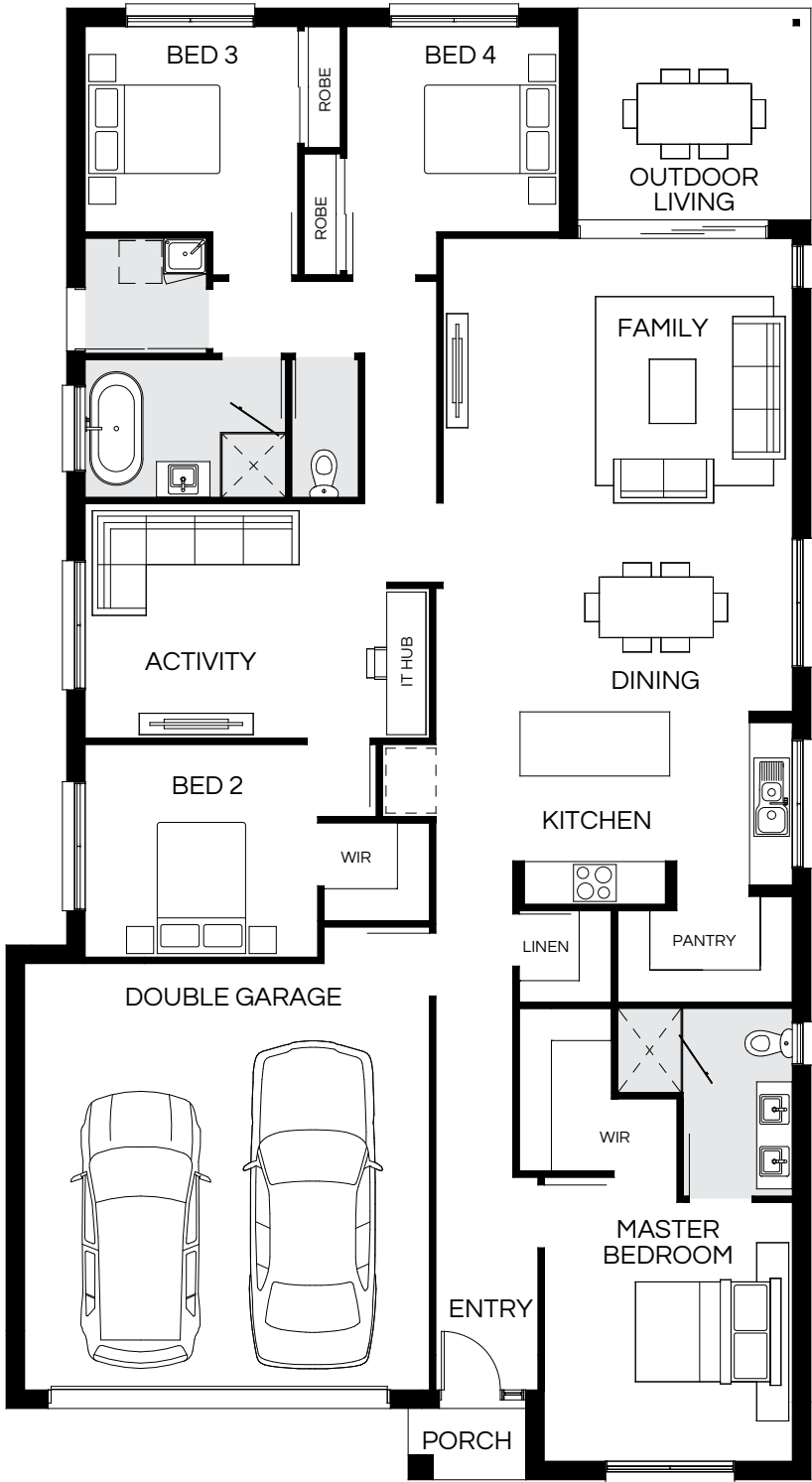

Master Bed	3650 x 3500	Activity	3310 x 4240	Outdoor	2970 x 3270	House Length	20.64m
Bed 2	3000 x 3280	Dining	2900 x 5020			House Width	11.29m
Bed 3	2900 x 3000	Family	3750 x 4920			House Area	216.22m <sup>2</sup> (23.27sq)
Bed 4	2900 x 3000	Living				Lot width	12.5m <sup>+</sup>

Floorplan and lot width based on Designer facade. Floorplan is NCC 2022\* compliant\*, indicative only, conceptual in nature and subject to change without notice. Floorplan may depict features and/or other products which are not included in the house design, not included in the house price and/or not available from Coral Homes. All measurements are in millimeters unless otherwise stated. Floorplan measurements are approximate and are not to scale. Lot width is a guide only and may change due to developer covenants and Local Authority guidelines. For more information about terms & conditions, see the "Important Information" on (page 1). \*See NCC Qualification in "Important Information" (page 1).



# Madrid 235N

4 | 3 | 2 | 2



Master Bed	3600 x 3500	Activity	3000 x 3990	Outdoor	3020 x 3750	House Length	22.93m
Bed 2	3000 x 3170	Dining	3090 x 4300			House Width	11.37m
Bed 3	3060 x 2970	Family	4000 x 4300			House Area	235.70m² (25.37sq)
Bed 4	2950 x 3000	Media	3500 x 4150			Lot width	12.5m+

Floorplan and lot width based on Designer facade. Floorplan is NCC 2022\* compliant\*, indicative only, conceptual in nature and subject to change without notice. Floorplan may depict features and/or other products which are not included in the house design, not included in the house price and/or not available from Coral Homes. All measurements are in millimeters unless otherwise stated. Floorplan measurements are approximate and are not to scale. Lot width is a guide only and may change due to developer covenants and Local Authority guidelines. For more information about terms & conditions, see the "Important Information" on (page 1). \*See NCC Qualification in "Important Information" (page 1).



# Madrid 253N

4  | 3  | 2.5  | 2 



Master Bed	3650 x 3620	Activity	3100 x 4100	Outdoor	3760 x 3870	House Length	24.30m
Bed 2	3100 x 3200	Dining	3050 x 5170			House Width	11.44m
Bed 3	3000 x 3000	Family	4290 x 4300			House Area	253.56m² (27.29sq)
Bed 4	3150 x 3000	Media	3600 x 4330			Lot width	12.5m+

Floorplan and lot width based on Designer facade. Floorplan is NCC 2022\* compliant\*, indicative only, conceptual in nature and subject to change without notice. Floorplan may depict features and/or other products which are not included in the house design, not included in the house price and/or not available from Coral Homes. All measurements are in millimeters unless otherwise stated. Floorplan measurements are approximate and are not to scale. Lot width is a guide only and may change due to developer covenants and Local Authority guidelines. For more information about terms & conditions, see the "Important Information" on (page 1). \*See NCC Qualification in "Important Information" (page 1).

# Madrid 260N

4  | 3  | 2.5  | 2 



Master Bed	3600 x 4270	Activity	3020 x 4100	Outdoor	3070 x 4420	House Length	24.035m
Bed 2	3000 x 3300	Dining	2960 x 5160			House Width	12.09m
Bed 3	3940 x 3000	Living	4150 x 4850			House Area	60.88m² (28.08sq)
Bed 4	3000 x 3000	Media	3755 x 4130			Lot width	13.5m+

Floorplan and lot width based on Designer facade. Floorplan is NCC 2022\* compliant\*, indicative only, conceptual in nature and subject to change without notice. Floorplan may depict features and/or other products which are not included in the house design, not included in the house price and/or not available from Coral Homes. All measurements are in millimeters unless otherwise stated. Floorplan measurements are approximate and are not to scale. Lot width is a guide only and may change due to developer covenants and Local Authority guidelines. For more information about terms & conditions, see the "Important Information" on (page 1). \*See NCC Qualification in "Important Information" (page 1).

# Madrid 270N



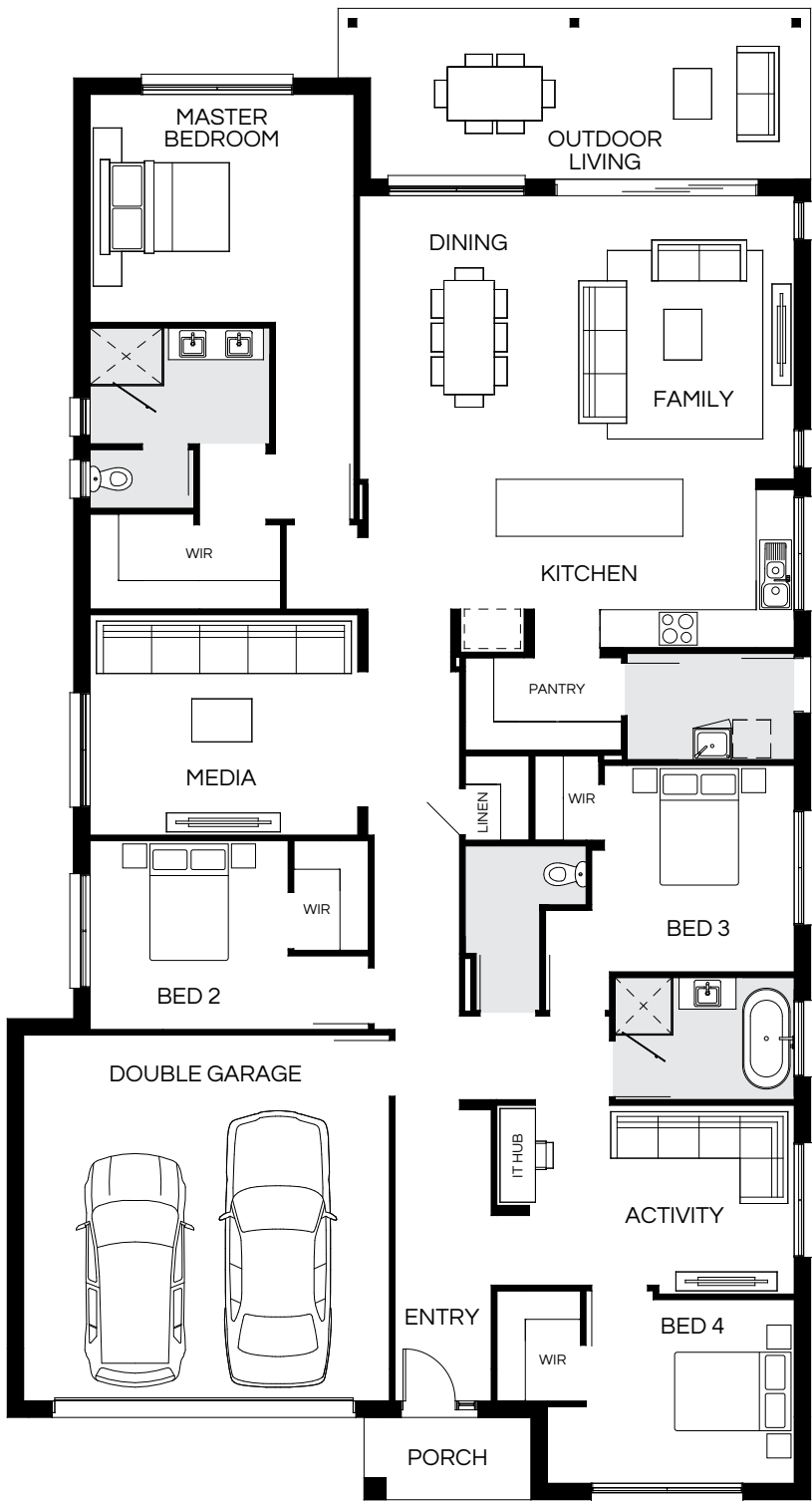

4  | 3  | 2  | 2 



Master Bed	3620 x 4150	Activity	3000 x 4210	Outdoor	2700 x 7470	House Length	22.46m
Bed 2	3000 x 3150	Dining	4500 x 3000			House Width	12.70m
Bed 3	3280 x 3020	Family	4500 x 3930			House Area	270.52m <sup>2</sup> (29.12sq)
Bed 4	2920 x 3310	Media	3500 x 4250			Lot width	14m <sup>+</sup>

Floorplan and lot width based on Designer facade. Floorplan is NCC 2022\* compliant\*, indicative only, conceptual in nature and subject to change without notice. Floorplan may depict features and/or other products which are not included in the house design, not included in the house price and/or not available from Coral Homes. All measurements are in millimeters unless otherwise stated. Floorplan measurements are approximate and are not to scale. Lot width is a guide only and may change due to developer covenants and Local Authority guidelines. For more information about terms & conditions, see the "Important Information" on (page 1). \*See NCC Qualification in "Important Information" (page 1).

# Madrid 296N

4  | 3  | 2.5  | 2 



Master Bed	3720 x 4200	Activity	3050 x 4850	Outdoor	2800 x 8210	House Length	23.04m
Bed 2	3000 x 3200	Dining	4950 x 2840			House Width	13.44m
Bed 3	3120 x 3300	Family	4950 x 4670			House Area	296.62m <sup>2</sup> (31.93sq)
Bed 4	2920 x 3900	Media	3650 x 4300			Lot width	14.5m <sup>+</sup>

Floorplan and lot width based on Designer facade. Floorplan is NCC 2022\* compliant\*, indicative only, conceptual in nature and subject to change without notice. Floorplan may depict features and/or other products which are not included in the house design, not included in the house price and/or not available from Coral Homes. All measurements are in millimeters unless otherwise stated. Floorplan measurements are approximate and are not to scale. Lot width is a guide only and may change due to developer covenants and Local Authority guidelines. For more information about terms & conditions, see the "Important Information" on (page 1). \*See NCC Qualification in "Important Information" (page 1).



# Madrid Facades

12.5m+ Lot Width

Modern



Mornington Display Facade



East Hamptons



Southampton



Shoreline



Designer



Facade images shown are indicative only, conceptual in nature and subject to change. Facade images are to be used as a guide, may depict non-standard items and may not be house specific. Please obtain house specific drawings from your New Home Consultant to assist you in making your facade choice.

Facade images shown are indicative only, conceptual in nature and subject to change. Facade images are to be used as a guide, may depict non-standard items and may not be house specific. Please obtain house specific drawings from your New Home Consultant to assist you in making your facade choice.



# Majorca Series

New  
design  
series

Crafted for functional design, the Majorca Series has four living zones, inclusive of a media room, spacious family room, kids’ activity space and an outdoor alfresco area for entertaining. This single storey home has four bedrooms, including a generous master retreat, away from the kids’ bedrooms and activity area.



Scan to view series

Majorca 33 S (Hamptons Facade) – Lochinvar Estate, Hereford Hill

On  
display



Majorca 33 S – Lochinvar Estate, Hereford Hill



Majorca 33 S – Lochinvar Estate, Hereford Hill







# Majorca 256N



4 | 3 | 2.5 | 2



Master Bed	3620 x 4200	Activity	2900 x 4240	Outdoor	2600 x 4370	House Length	21.72m
Bed 2	2900 x 3220	Dining	2950 x 4000			House Width	13.14m
Bed 3	2930 x 2750	Living	4020 x 4370			House Area	256.25m² (27.58sq)
Bed 4	2930 x 2750	Media	3750 x 4100			Lot width	15m+

Floorplan and lot width based on Designer facade. Floorplan is NCC 2022\* compliant\*, indicative only, conceptual in nature and subject to change without notice. Floorplan may depict features and/or other products which are not included in the house design, not included in the house price and/or not available from Coral Homes. All measurements are in millimeters unless otherwise stated. Floorplan measurements are approximate and are not to scale. Lot width is a guide only and may change due to developer covenants and Local Authority guidelines. For more information about terms & conditions, see the "Important Information" on (page 1). \*See NCC Qualification in "Important Information" (page 1).

# Majorca 273N

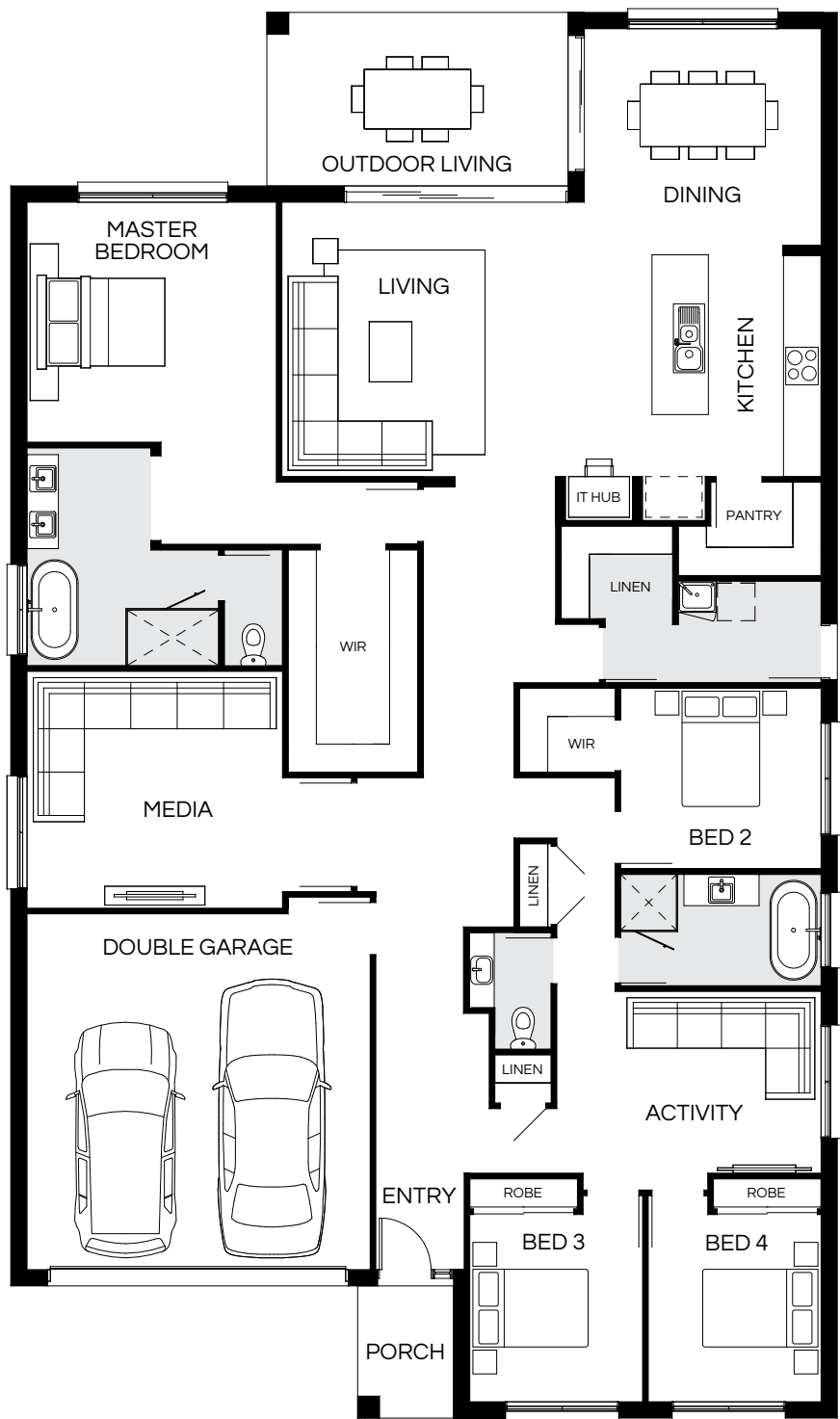

4  | 3  | 2.5  | 2 



Master Bed	3850 x 4000	Activity	2920 x 4240	Outdoor	2770 x 4810	House Length	22.44m
Bed 2	2900 x 3220	Dining	3620 x 3800			House Width	13.20m
Bed 3	3010 x 2780	Living	4400 x 5920			House Area	273.18m <sup>2</sup> (29.41sq)
Bed 4	3010 x 2780	Media	3800 x 4100			Lot width	15m <sup>+</sup>

Floorplan and lot width based on Designer facade. Floorplan is NCC 2022\* compliant\*, indicative only, conceptual in nature and subject to change without notice. Floorplan may depict features and/or other products which are not included in the house design, not included in the house price and/or not available from Coral Homes. All measurements are in millimeters unless otherwise stated. Floorplan measurements are approximate and are not to scale. Lot width is a guide only and may change due to developer covenants and Local Authority guidelines. For more information about terms & conditions, see the "Important Information" on (page 1). \*See NCC Qualification in "Important Information" (page 1).

# Majorca 292N

4  | 4  | 2.5  | 2 







Master Bed	3800 x 3920	Activity	2900 x 4240	Media	3800 x 4100	House Length	22.825m
Bed 2	2900 x 3220	Dining	2770 x 3320	Outdoor	2770 x 4870	House Width	13.20m
Bed 3	3000 x 2800	Family	5180 x 5990			House Area	292.90m <sup>2</sup> (31.53sq)
Bed 4	3000 x 2800	Living	4610 x 4350			Lot width	15m <sup>+</sup>

Floorplan and lot width based on Designer facade. Floorplan is NCC 2022\* compliant\*, indicative only, conceptual in nature and subject to change without notice. Floorplan may depict features and/or other products which are not included in the house design, not included in the house price and/or not available from Coral Homes. All measurements are in millimeters unless otherwise stated. Floorplan measurements are approximate and are not to scale. Lot width is a guide only and may change due to developer covenants and Local Authority guidelines. For more information about terms & conditions, see the "Important Information" on (page 1). \*See NCC Qualification in "Important Information" (page 1).



# Majorca 308N

4  | 4  | 2.5  | 2 

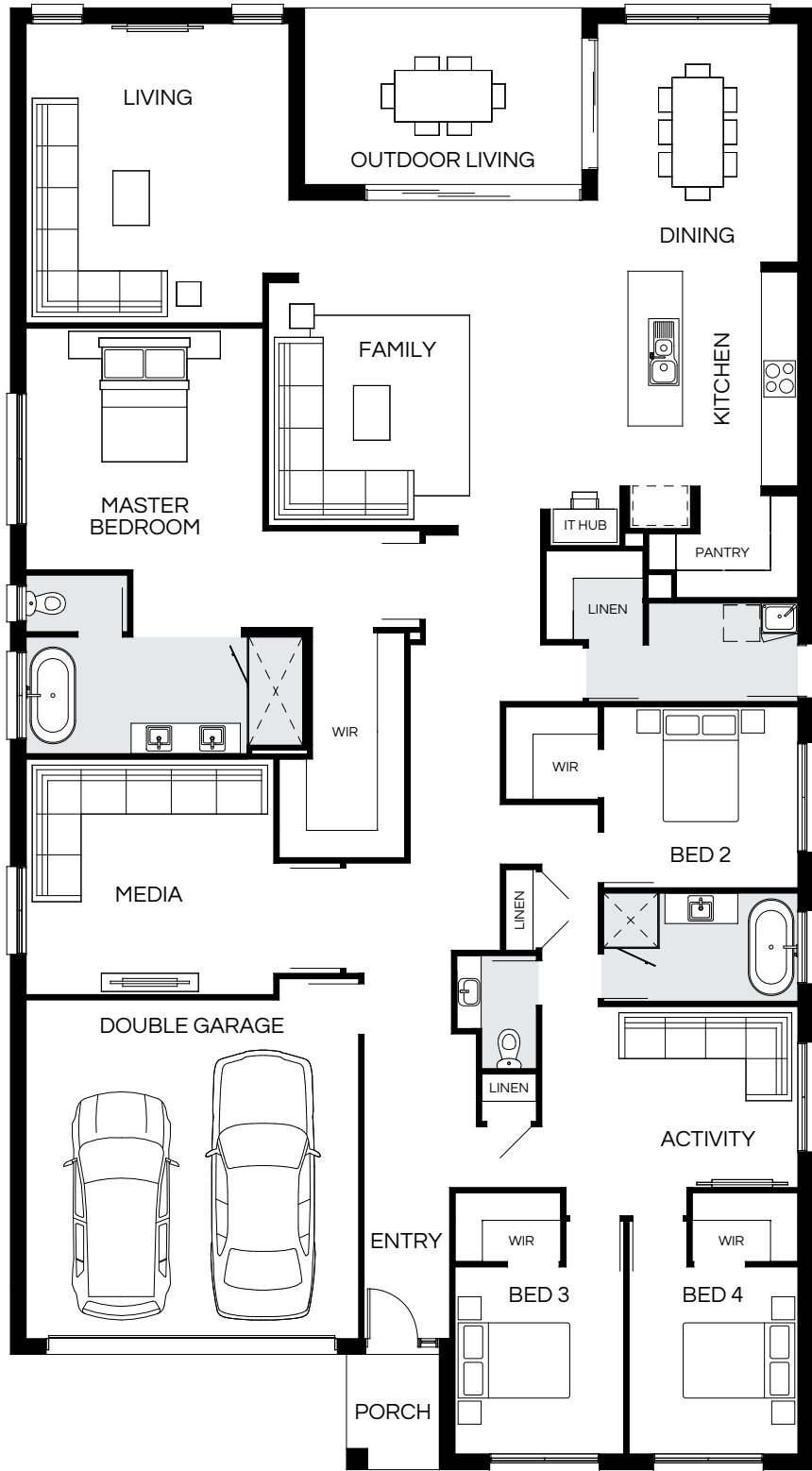

Master Bed	4000 x 3920	Activity	3000 x 4240	Media	3900 x 4100	House Length	24.09m
Bed 2	3000 x 3220	Dining	4090 x 3320	Outdoor	2910 x 4570	House Width	13.24m
Bed 3	3100 x 2800	Family	5380 x 5440			House Area	308.43m <sup>2</sup> (33.20sq)
Bed 4	3100 x 2800	Living	4950 x 4350			Lot width	15.5m <sup>+</sup>

Floorplan and lot width based on Designer facade. Floorplan is NCC 2022\* compliant\*, indicative only, conceptual in nature and subject to change without notice. Floorplan may depict features and/or other products which are not included in the house design, not included in the house price and/or not available from Coral Homes. All measurements are in millimeters unless otherwise stated. Floorplan measurements are approximate and are not to scale. Lot width is a guide only and may change due to developer covenants and Local Authority guidelines. For more information about terms & conditions, see the "Important Information" on (page 1). \*See NCC Qualification in "Important Information" (page 1).

Majorca 33 S – Lochinvar Estate, Hereford Hill



Majorca 33 S – Lochinvar Estate, Hereford Hill



Photography depicts items such as homewares, furniture, finishes, landscaping, fencing and may depict items that are upgraded or not supplied by Coral Homes. Speak with your New Home Consultant for more details.



# Majorca Facades

15m+ Lot Width

Coastal



Modern



East Hamptons



Mornington



Hamptons



Designer



Facade images shown are indicative only, conceptual in nature and subject to change. Facade images are to be used as a guide, may depict non-standard items and may not be house specific. Please obtain house specific drawings from your New Home Consultant to assist you in making your facade choice.

Facade images shown are indicative only, conceptual in nature and subject to change. Facade images are to be used as a guide, may depict non-standard items and may not be house specific. Please obtain house specific drawings from your New Home Consultant to assist you in making your facade choice.



# Milan Series

The single-storey Milan Series has been crafted with functionality in mind. This innovative floorplan has the master bedroom located at the back of the home – the opposite end to the kid's bedrooms. With spacious living areas, four bedrooms and two bathrooms, the Milan Series has plenty of room for a growing family.



Scan to view series

Milan 27 MKII – Shoreline Estate, Redland Bay



Milan 27 MKII (Calais Modified Facade) – Shoreline Estate, Redland Bay

On  
display



Milan 27 MKII – Shoreline Estate, Redland Bay



# Milan 209N

4  | 2  | 2  | 2 

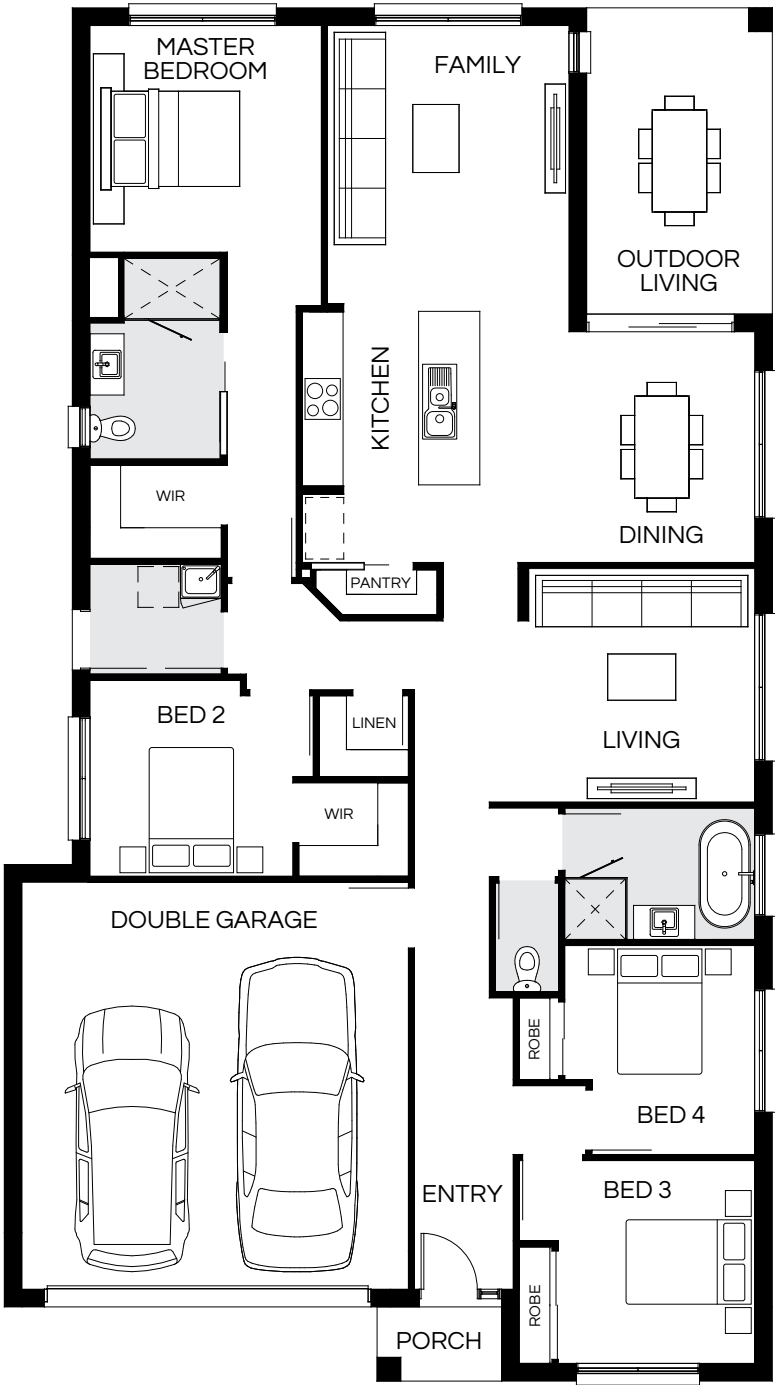

Master Bed	3350 x 3420	Dining	3410 x 4050	Outdoor	4500 x 2730	House Length	20.18m
Bed 2	2900 x 3000	Family	4210 x 3570			House Width	11.29m
Bed 3	3000 x 2910	Living	3450 x 3340			House Area	209.27m <sup>2</sup> (22.53sq)
Bed 4	3090 x 2810					Lot width	12.5m <sup>+</sup>

Floorplan and lot width based on Designer facade. Floorplan is NCC 2022\* compliant\*, indicative only, conceptual in nature and subject to change without notice. Floorplan may depict features and/or other products which are not included in the house design, not included in the house price and/or not available from Coral Homes. All measurements are in millimeters unless otherwise stated. Floorplan measurements are approximate and are not to scale. Lot width is a guide only and may change due to developer covenants and Local Authority guidelines. For more information about terms & conditions, see the "Important Information" on (page 1). \*See NCC Qualification in "Important Information" (page 1).

# Milan 221N

4  | 3  | 2  | 2 

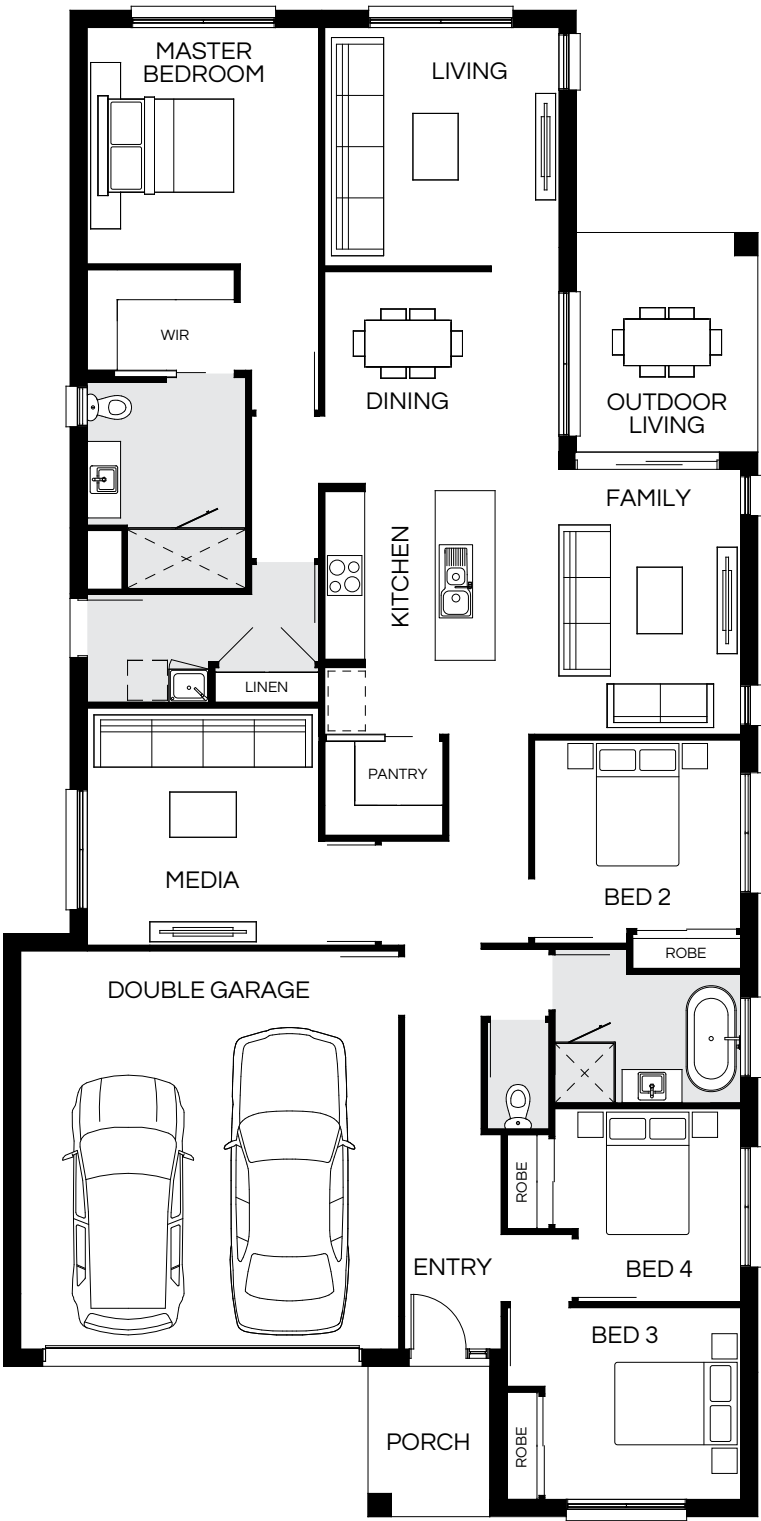

Master Bed	3570 x 3500	Dining	3300 x 3540	Outdoor	3300 x 2730	House Length	22.64m
Bed 2	2850 x 3115	Family	4000 x 3700			House Width	11.34m
Bed 3	2900 x 2960	Living	3600 x 3540			House Area	221.36m <sup>2</sup> (23.83sq)
Bed 4	2920 x 2810	Media	3580 x 3500			Lot width	12.5m <sup>+</sup>

Floorplan and lot width based on Designer facade. Floorplan is NCC 2022\* compliant\*, indicative only, conceptual in nature and subject to change without notice. Floorplan may depict features and/or other products which are not included in the house design, not included in the house price and/or not available from Coral Homes. All measurements are in millimeters unless otherwise stated. Floorplan measurements are approximate and are not to scale. Lot width is a guide only and may change due to developer covenants and Local Authority guidelines. For more information about terms & conditions, see the "Important Information" on (page 1). \*See NCC Qualification in "Important Information" (page 1).



# Milan 233N

4  | 3  | 2  | 2 

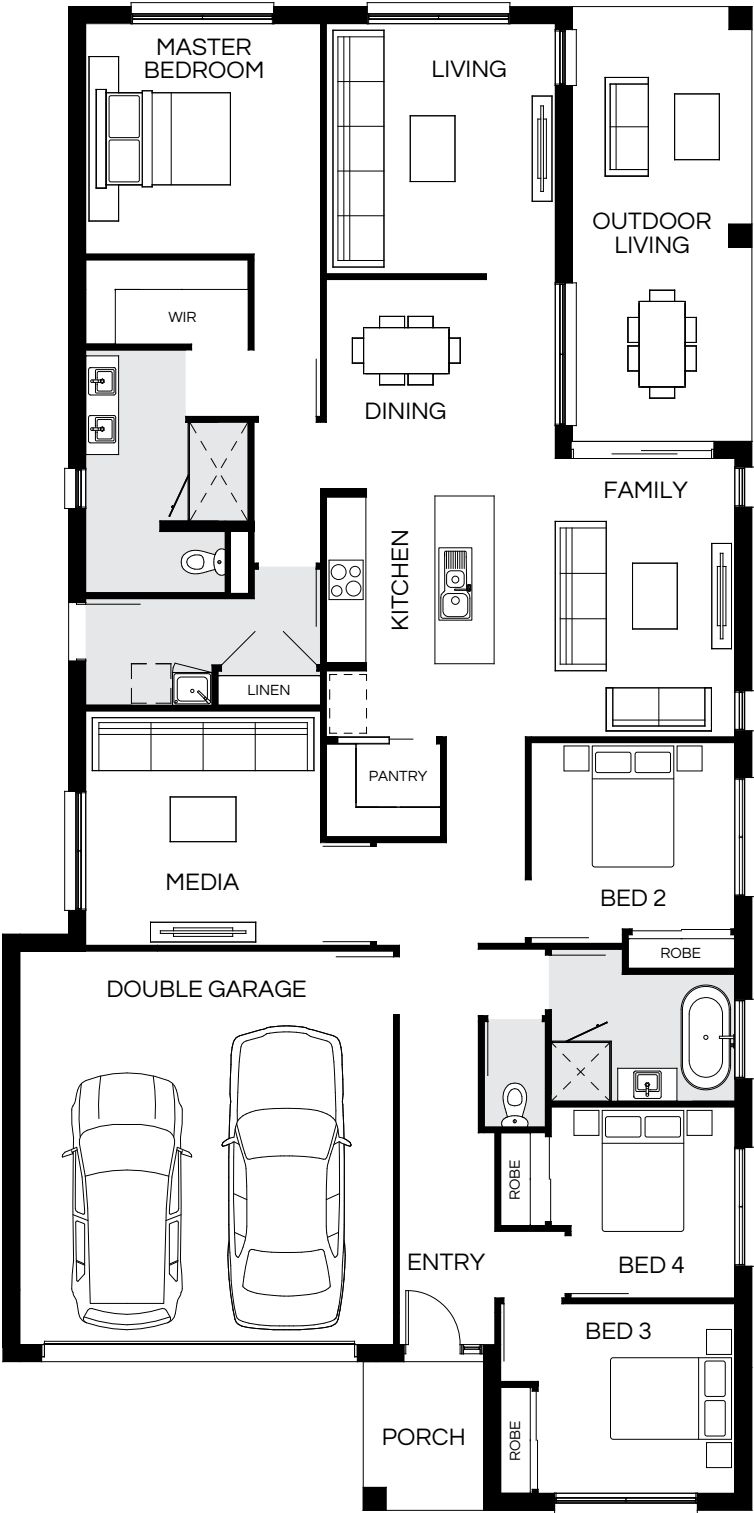

Master Bed	3520 x 3590	Dining	3300 x 3500	Outdoor	6610 x 2730	House Length	22.86m
Bed 2	2850 x 3115	Family	4250 x 3670			House Width	11.39m
Bed 3	2900 x 3010	Living	3820 x 3500			House Area	233.90m <sup>2</sup> (25.18sq)
Bed 4	2920 x 2810	Media	3580 x 3590			Lot width	12.5m <sup>+</sup>

Floorplan and lot width based on Designer facade. Floorplan is NCC 2022\* compliant\*, indicative only, conceptual in nature and subject to change without notice. Floorplan may depict features and/or other products which are not included in the house design, not included in the house price and/or not available from Coral Homes. All measurements are in millimeters unless otherwise stated. Floorplan measurements are approximate and are not to scale. Lot width is a guide only and may change due to developer covenants and Local Authority guidelines. For more information about terms & conditions, see the "Important Information" on (page 1). \*See NCC Qualification in "Important Information" (page 1).

Milan 29 – Everleigh Estate, Greenbank



Milan 29 – Everleigh Estate, Greenbank



Photography depicts items such as homewares, furniture, finishes, landscaping, fencing and may depict items that are upgraded or not supplied by Coral Homes. Speak with your New Home Consultant for more details.

# Milan 244N

4  | 3  | 2  | 2 

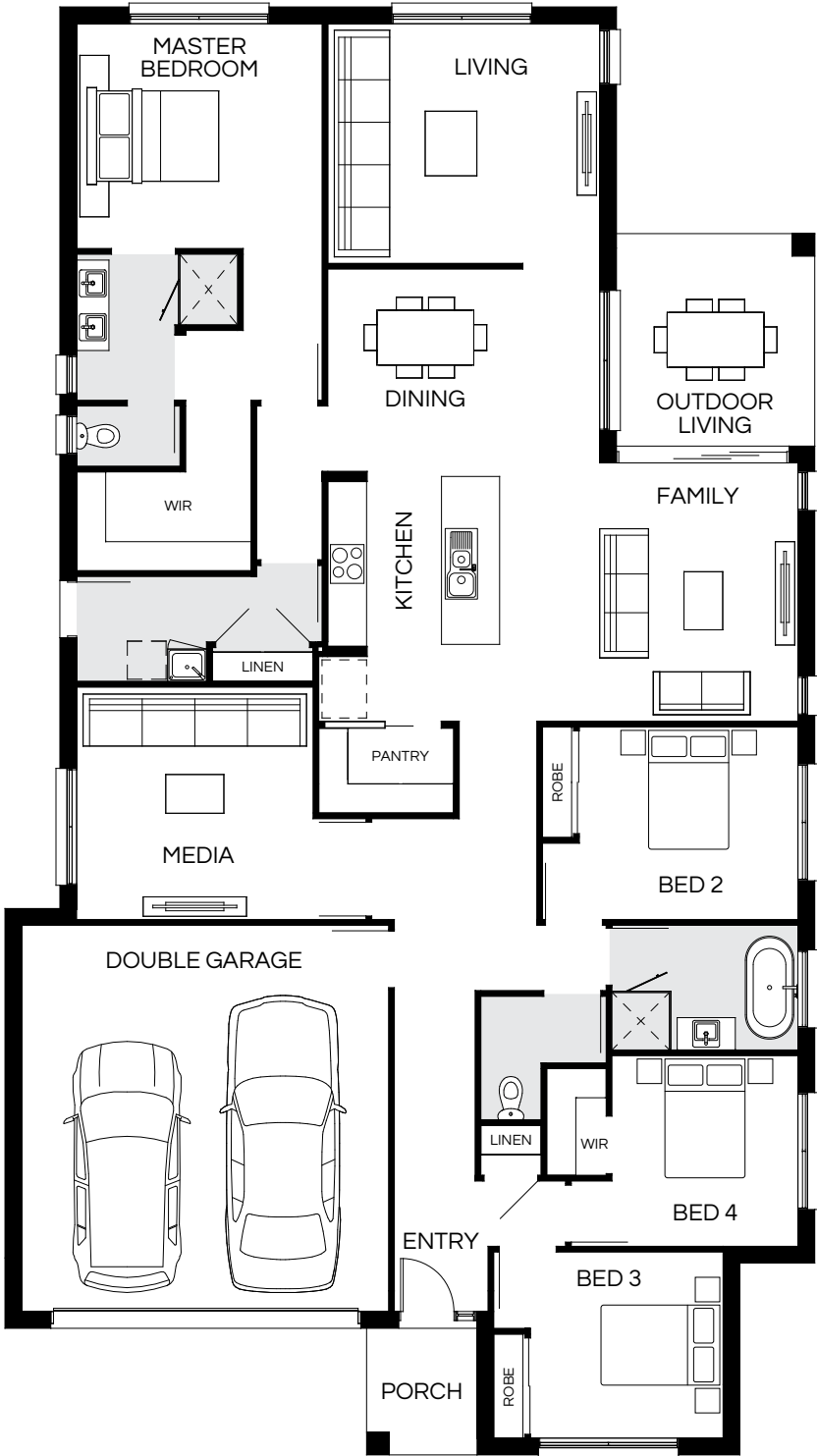

Master Bed	3500 x 3820	Dining	3220 x 4230	Outdoor	3290 x 3070	House Length	22.42m
Bed 2	3000 x 3405	Family	4020 x 4630			House Width	12.54m
Bed 3	2900 x 3000	Living	3730 x 4230			House Area	244.08m <sup>2</sup> (26.27sq)
Bed 4	2970 x 2900	Media	3620 x 3680			Lot width	14m <sup>+</sup>

Floorplan and lot width based on Designer facade. Floorplan is NCC 2022\* compliant\*, indicative only, conceptual in nature and subject to change without notice. Floorplan may depict features and/or other products which are not included in the house design, not included in the house price and/or not available from Coral Homes. All measurements are in millimeters unless otherwise stated. Floorplan measurements are approximate and are not to scale. Lot width is a guide only and may change due to developer covenants and Local Authority guidelines. For more information about terms & conditions, see the "Important Information" on (page 1). \*See NCC Qualification in "Important Information" (page 1).

# Milan 250N

4  | 3  | 2  | 2 

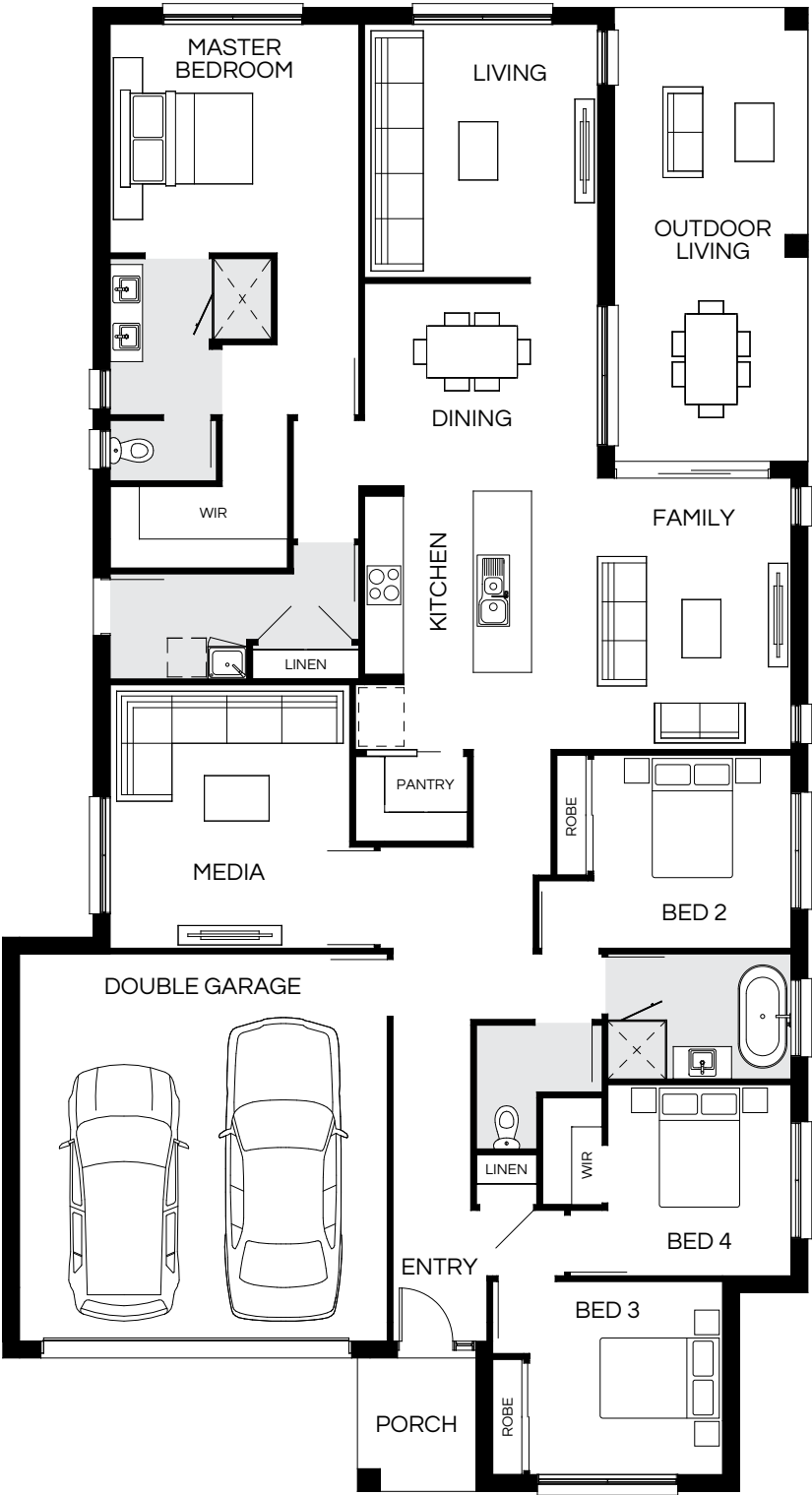

Master Bed	3550 x 3860	Dining	3150 x 3620	Outdoor	7010 x 2990	House Length	22.92m
Bed 2	3000 x 3070	Family	4210 x 2990			House Width	12.44m
Bed 3	3000 x 3000	Living	3930 x 3620			House Area	250.48m <sup>2</sup> (26.96sq)
Bed 4	2970 x 2850	Media	4090 x 3720			Lot width	13.5m <sup>+</sup>

Floorplan and lot width based on Designer facade. Floorplan is NCC 2022\* compliant\*, indicative only, conceptual in nature and subject to change without notice. Floorplan may depict features and/or other products which are not included in the house design, not included in the house price and/or not available from Coral Homes. All measurements are in millimeters unless otherwise stated. Floorplan measurements are approximate and are not to scale. Lot width is a guide only and may change due to developer covenants and Local Authority guidelines. For more information about terms & conditions, see the "Important Information" on (page 1). \*See NCC Qualification in "Important Information" (page 1).





# Milan 271N

Most  
popular

4 | 3 | 2 | 2

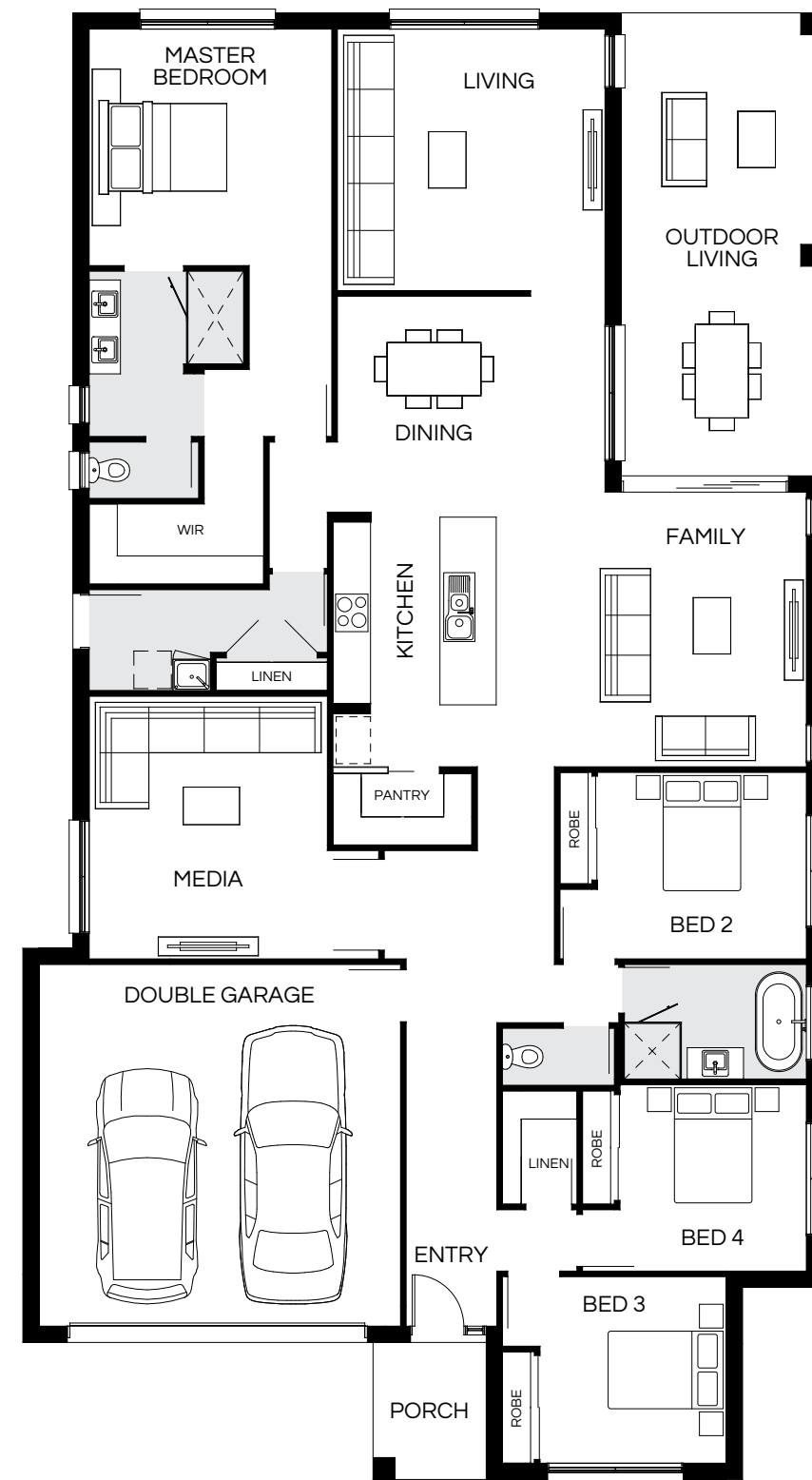

Master Bed	3800 x 3900	Dining	3540 x 4300	Outdoor	7400 x 3220	House Length	23.44m
Bed 2	3000 x 3360	Family	4410 x 4030			House Width	12.79m
Bed 3	3000 x 3000	Living	4200 x 4300			House Area	271.64m <sup>2</sup> (29.24sq)
Bed 4	3000 x 3000	Media	4220 x 3830			Lot width	14m <sup>+</sup>

Floorplan and lot width based on Designer facade. Floorplan is NCC 2022\* compliant\*, indicative only, conceptual in nature and subject to change without notice. Floorplan may depict features and/or other products which are not included in the house design, not included in the house price and/or not available from Coral Homes. All measurements are in millimeters unless otherwise stated. Floorplan measurements are approximate and are not to scale. Lot width is a guide only and may change due to developer covenants and Local Authority guidelines. For more information about terms & conditions, see the "Important Information" on (page 1). \*See NCC Qualification in "Important Information" (page 1).



# Milan Facades

12.5m+ Lot Width

Coastal



Pavilion



East Hamptons



Shoreline



Mornington



Designer



Facade images shown are indicative only, conceptual in nature and subject to change. Facade images are to be used as a guide, may depict non-standard items and may not be house specific. Please obtain house specific drawings from your New Home Consultant to assist you in making your facade choice.

Facade images shown are indicative only, conceptual in nature and subject to change. Facade images are to be used as a guide, may depict non-standard items and may not be house specific. Please obtain house specific drawings from your New Home Consultant to assist you in making your facade choice.



# Milan Facades

14m+ Lot Width

Coastal Display Facade



Pavilion Display Facade



East Hamptons



Modern



Hamptons



Designer



Facade images shown are indicative only, conceptual in nature and subject to change. Facade images are to be used as a guide, may depict non-standard items and may not be house specific. Please obtain house specific drawings from your New Home Consultant to assist you in making your facade choice.

Facade images shown are indicative only, conceptual in nature and subject to change. Facade images are to be used as a guide, may depict non-standard items and may not be house specific. Please obtain house specific drawings from your New Home Consultant to assist you in making your facade choice.



# Noosaville Series

Designed to suit 12m+ lot widths, the Noosaville Series has something for everyone. There are eight well-considered floorplans to suit growing families and a number of facade options to add desired street appeal. The Noosaville series provides relaxed, functional living with great features such as a study nook, walk-in robes in most bedrooms and two living rooms.



Noosaville 23 (Crest Facade) – Harmony Estate, Palmview

On display



Noosaville 23 – Harmony Estate, Palmview



Noosaville 23 – Harmony Estate, Palmview





# Noosaville 188N

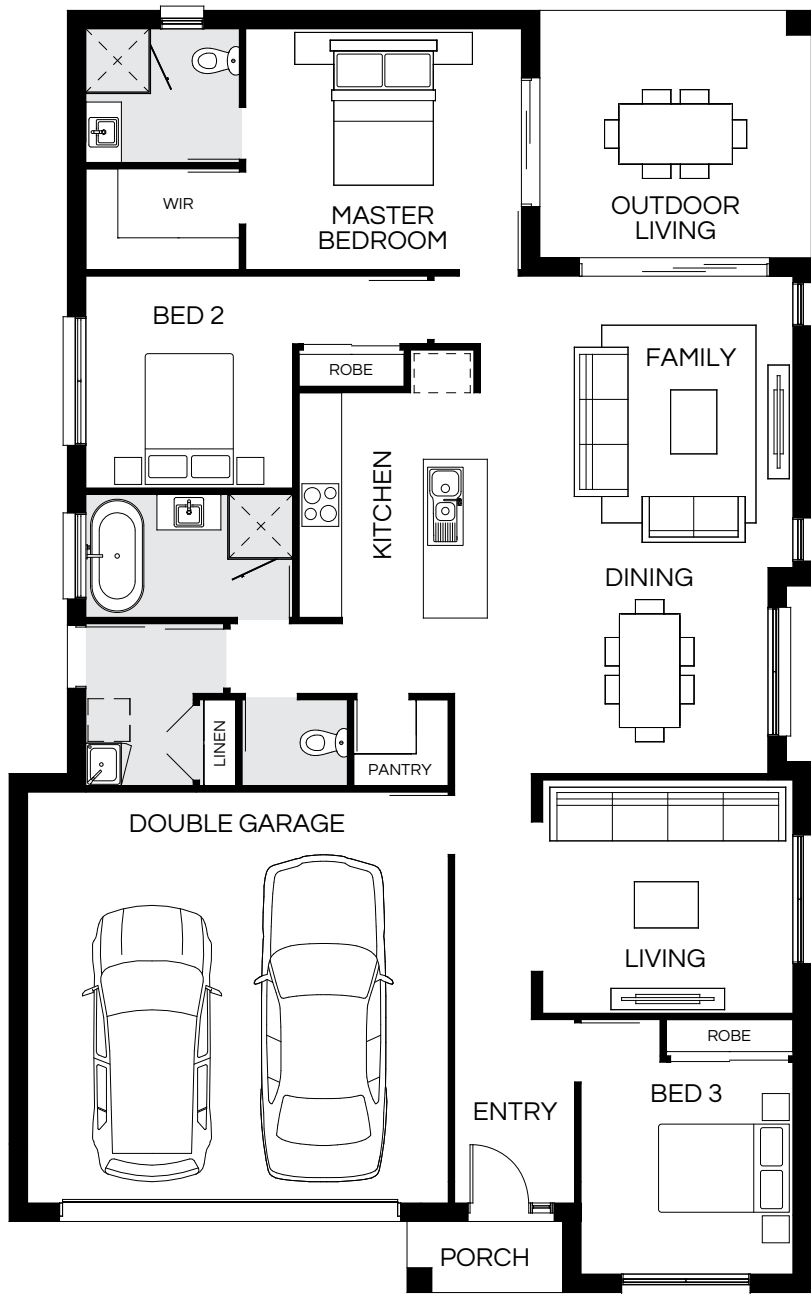

3  | 2  | 2  | 2 



Master Bed	3410 x 4000	Dining	2900 x 4310	Outdoor	3480 x 3720	House Length	18.04m
Bed 2	3000 x 2930	Family	4120 x 4310			House Width	11.29m
Bed 3	3000 x 3000	Living	3300 x 3540			House Area	188.39m <sup>2</sup> (20.28sq)
						Lot width	12.5m <sup>+</sup>

Floorplan and lot width based on Designer facade. Floorplan is NCC 2022\* compliant\*, indicative only, conceptual in nature and subject to change without notice. Floorplan may depict features and/or other products which are not included in the house design, not included in the house price and/or not available from Coral Homes. All measurements are in millimeters unless otherwise stated. Floorplan measurements are approximate and are not to scale. Lot width is a guide only and may change due to developer covenants and Local Authority guidelines. For more information about terms & conditions, see the "Important Information" on (page 1). \*See NCC Qualification in "Important Information" (page 1).

# Noosaville 204N

4  | 2  | 2  | 2 





Master Bed	3460 x 3550	Dining	3900 x 2870	Outdoor	3530 x 3530	House Length	20.50m
Bed 2	2900 x 3200	Family	5030 x 3750			House Width	10.90m
Bed 3	2830 x 3400	Living	3830 x 3405			House Area	204.71m <sup>2</sup> (22.04sq)
Bed 4 / Study	3000 x 3160					Lot width	12m <sup>+</sup>

Floorplan and lot width based on Designer facade. Floorplan is NCC 2022\* compliant\*, indicative only, conceptual in nature and subject to change without notice. Floorplan may depict features and/or other products which are not included in the house design, not included in the house price and/or not available from Coral Homes. All measurements are in millimeters unless otherwise stated. Floorplan measurements are approximate and are not to scale. Lot width is a guide only and may change due to developer covenants and Local Authority guidelines. For more information about terms & conditions, see the "Important Information" on (page 1). \*See NCC Qualification in "Important Information" (page 1).



# Noosaville 215N



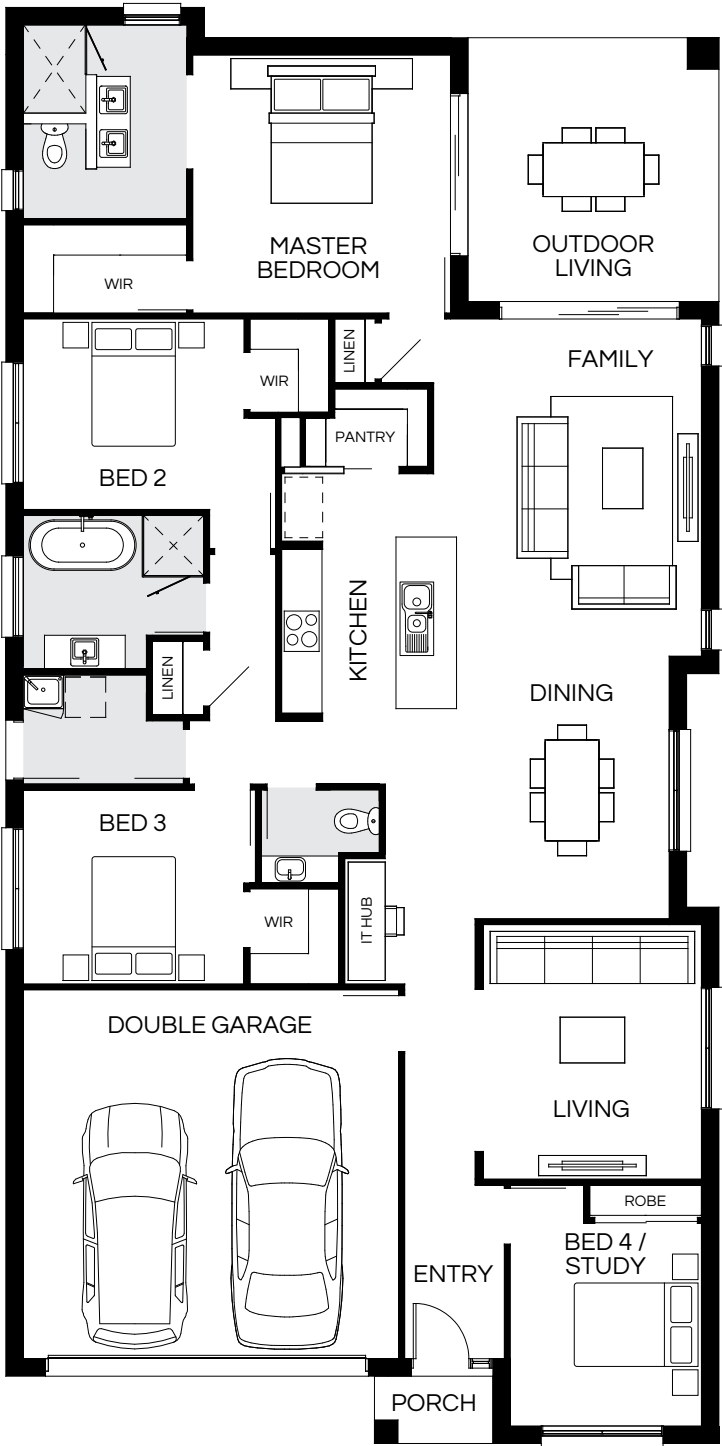

4  | 2  | 2.5  | 2 



Master Bed	3850 x 3850	Activity		Media		House Length	21.34m
Bed 2	2850 x 3300	Dining	3900 x 3170	Outdoor	3920 x 3730	House Width	10.60m
Bed 3	2900 x 3300	Family	5030 x 4000			House Area	215.62m <sup>2</sup> (23.21sq)
Bed 4 / Study	3030 x 2860	Living	3800 x 3260			Lot width	12.5m <sup>+</sup>

Floorplan and lot width based on Designer facade. Floorplan is NCC 2022\* compliant\*, indicative only, conceptual in nature and subject to change without notice. Floorplan may depict features and/or other products which are not included in the house design, not included in the house price and/or not available from Coral Homes. All measurements are in millimeters unless otherwise stated. Floorplan measurements are approximate and are not to scale. Lot width is a guide only and may change due to developer covenants and Local Authority guidelines. For more information about terms & conditions, see the "Important Information" on (page 1). \*See NCC Qualification in "Important Information" (page 1).

# Noosaville 228N

4  | 2  | 2.5  | 2 



Master Bed	4400 x 3650	Dining	4120 x 3150	Outdoor	4470 x 3430	House Length	22.76m
Bed 2	2900 x 3180	Family	5410 x 3760			House Width	11.02m
Bed 3	2900 x 3000	Living	4070 x 3290			House Area	228.18m <sup>2</sup> (24.56sq)
Bed 4 / Study	3000 x 3030					Lot width	12.5m <sup>+</sup>

Floorplan and lot width based on Designer facade. Floorplan is NCC 2022\* compliant\*, indicative only, conceptual in nature and subject to change without notice. Floorplan may depict features and/or other products which are not included in the house design, not included in the house price and/or not available from Coral Homes. All measurements are in millimeters unless otherwise stated. Floorplan measurements are approximate and are not to scale. Lot width is a guide only and may change due to developer covenants and Local Authority guidelines. For more information about terms & conditions, see the "Important Information" on (page 1). \*See NCC Qualification in "Important Information" (page 1).



# Noosaville 233N

4  | 2  | 2.5  | 2 

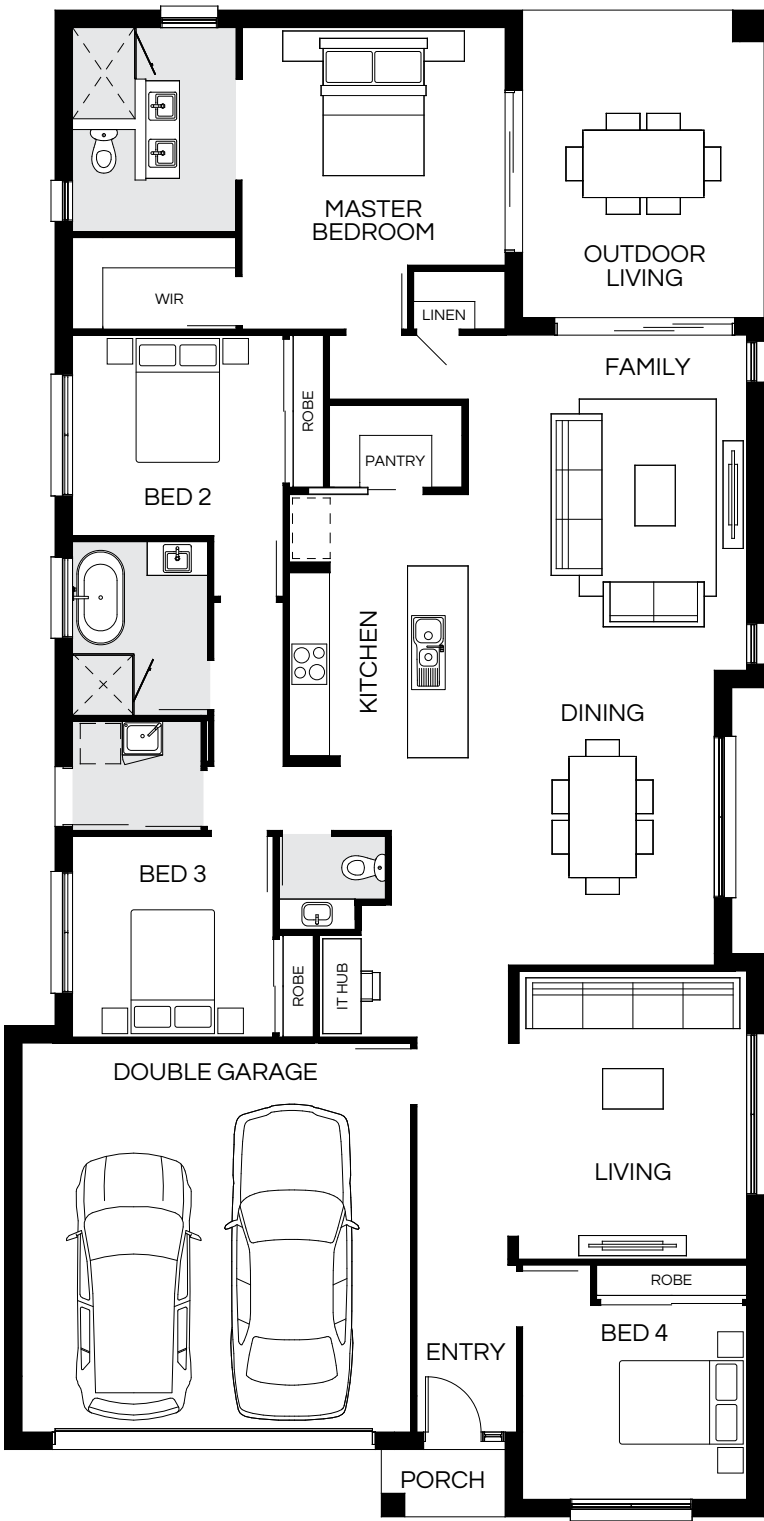

Master Bed	3550 x 3930	Activity		Outdoor	4570 x 3590	House Length	22.39m
Bed 2	3000 x 3150	Dining	4380 x 3070			House Width	11.29m
Bed 3	3000 x 3000	Family	5000 x 4160			House Area	233.97m <sup>2</sup> (25.19sq)
Bed 4	2900 x 3350	Living	4300 x 3410			Lot width	12.5m <sup>+</sup>

Floorplan and lot width based on Designer facade. Floorplan is NCC 2022\* compliant\*, indicative only, conceptual in nature and subject to change without notice. Floorplan may depict features and/or other products which are not included in the house design, not included in the house price and/or not available from Coral Homes. All measurements are in millimeters unless otherwise stated. Floorplan measurements are approximate and are not to scale. Lot width is a guide only and may change due to developer covenants and Local Authority guidelines. For more information about terms & conditions, see the "Important Information" on (page 1). \*See NCC Qualification in "Important Information" (page 1).

# Noosaville 248N

4  | 2  | 2.5  | 2 

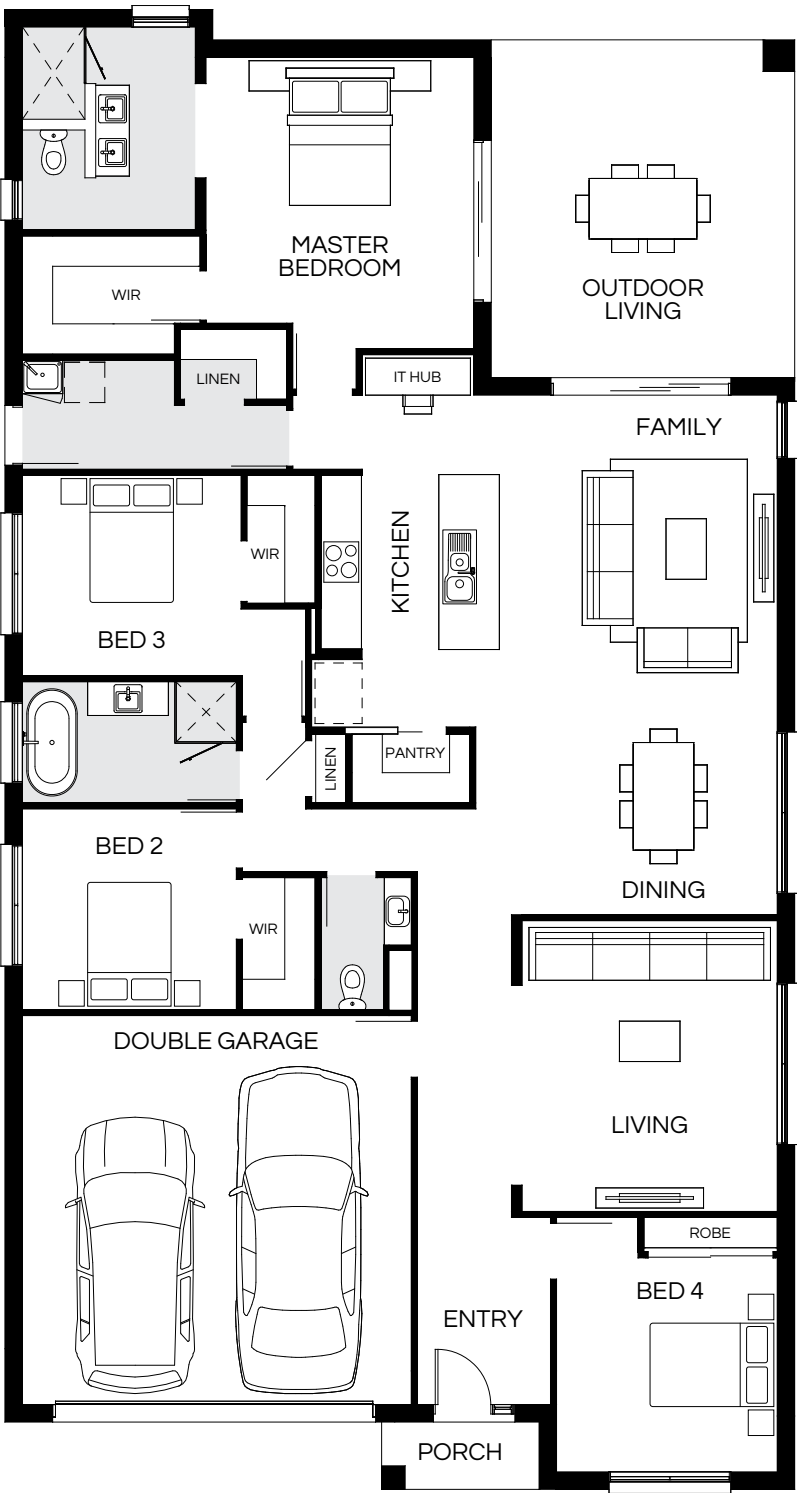

Master Bed	4350 x 4000	Dining	3000 x 4140	Outdoor	5020 x 4510	House Length	21.99m
Bed 2	3000 x 3200	Family	4740 x 4140			House Width	11.74m
Bed 3	3000 x 3270	Living	4340 x 3810			House Area	248.67m <sup>2</sup> (26.77sq)
Bed 4	3200 x 3300					Lot width	14m <sup>+</sup>

Floorplan and lot width based on Designer facade. Floorplan is NCC 2022\* compliant\*, indicative only, conceptual in nature and subject to change without notice. Floorplan may depict features and/or other products which are not included in the house design, not included in the house price and/or not available from Coral Homes. All measurements are in millimeters unless otherwise stated. Floorplan measurements are approximate and are not to scale. Lot width is a guide only and may change due to developer covenants and Local Authority guidelines. For more information about terms & conditions, see the "Important Information" on (page 1). \*See NCC Qualification in "Important Information" (page 1).



# Noosaville Facades

12.5m+ Lot Width

Coastal Display Facade



Crest Display Facade



Hamptons



Modern



Pavilion



Designer



Facade images shown are indicative only, conceptual in nature and subject to change. Facade images are to be used as a guide, may depict non-standard items and may not be house specific. Please obtain house specific drawings from your New Home Consultant to assist you in making your facade choice.

Facade images shown are indicative only, conceptual in nature and subject to change. Facade images are to be used as a guide, may depict non-standard items and may not be house specific. Please obtain house specific drawings from your New Home Consultant to assist you in making your facade choice.



# Pinot Series

The Pinto Series has been designed specifically to fit comfortably on 10m+ lot widths. The single storey Pinot home designs offer a choice of either three or four bedrooms, including a master bedroom with ensuite and walk-in robe which is the perfect size for a growing family. The living zone is located to the rear for additional privacy and features an open-plan kitchen, dining and living space which overlooks the alfresco area. A single car garage completes this compact yet effective design for Sydney families.



# Pinot 150N

3 | 1 | 2 | 1



Master Bed	3500 x 3250	Dining	2950 x 3710	Outdoor	3000 x 3260	House Length	19.54m
Bed 2	3000 x 3000	Family	4020 x 3260			House Width	8.10m
Bed 3	3000 x 2800					House Area	150.16m <sup>2</sup> (16.16sq)
						Lot width	10m <sup>+</sup>

Floorplan and lot width based on Designer facade. Floorplan is NCC 2022\* compliant\*, indicative only, conceptual in nature and subject to change without notice. Floorplan may depict features and/or other products which are not included in the house design, not included in the house price and/or not available from Coral Homes. All measurements are in millimeters unless otherwise stated. Floorplan measurements are approximate and are not to scale. Lot width is a guide only and may change due to developer covenants and Local Authority guidelines. For more information about terms & conditions, see the "Important Information" on (page 1). \*See NCC Qualification in "Important Information" (page 1).

# Pinot 154N

4  | 1  | 2  | 1 

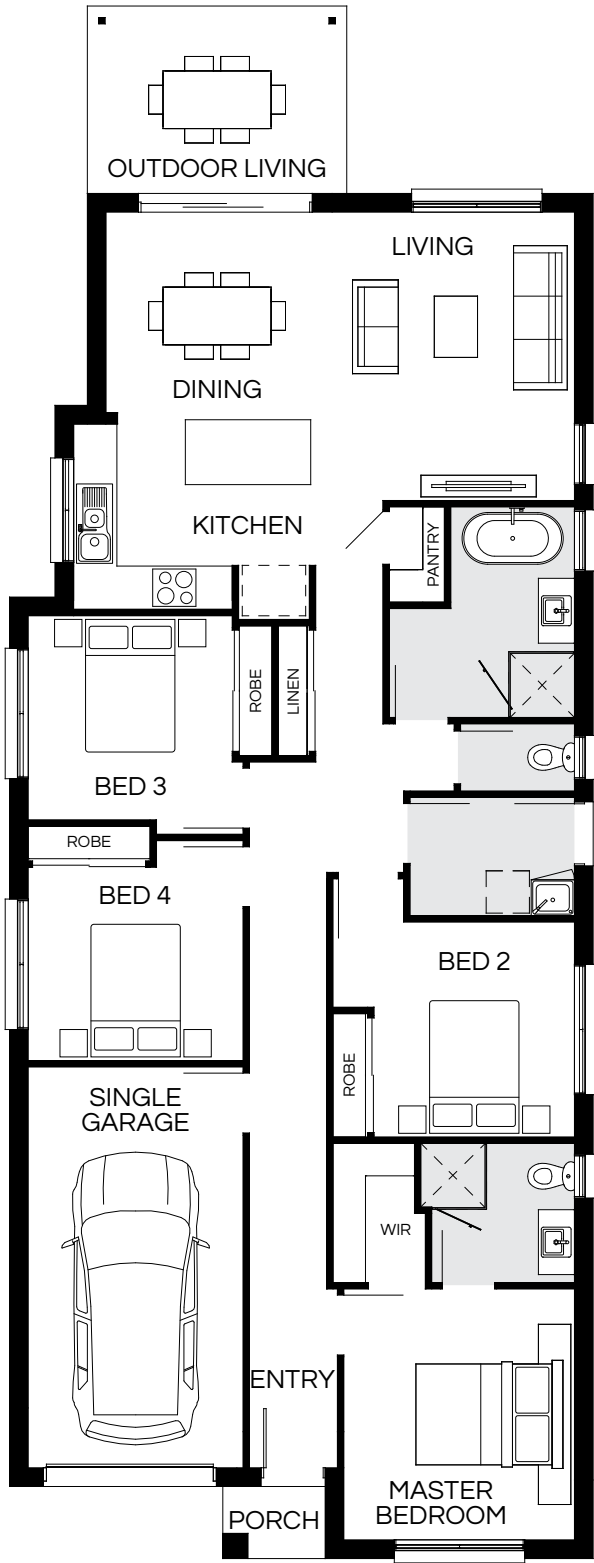

Master Bed	3500 x 3220	Dining	2890 x 2840	Outdoor	2600 x 3600	House Length	21.54m
Bed 2	3000 x 2800	Living	4020 x 3680			House Width	8.10m
Bed 3	2850 x 2850					House Area	154.97m <sup>2</sup> (16.68sq)
Bed 4	2700 x 3000					Lot width	10m <sup>+</sup>

Floorplan and lot width based on Designer facade. Floorplan is NCC 2022\* compliant\*, indicative only, conceptual in nature and subject to change without notice. Floorplan may depict features and/or other products which are not included in the house design, not included in the house price and/or not available from Coral Homes. All measurements are in millimeters unless otherwise stated. Floorplan measurements are approximate and are not to scale. Lot width is a guide only and may change due to developer covenants and Local Authority guidelines. For more information about terms & conditions, see the "Important Information" on (page 1). \*See NCC Qualification in "Important Information" (page 1).

# Pinot 167N

4  | 1  | 2  | 1 

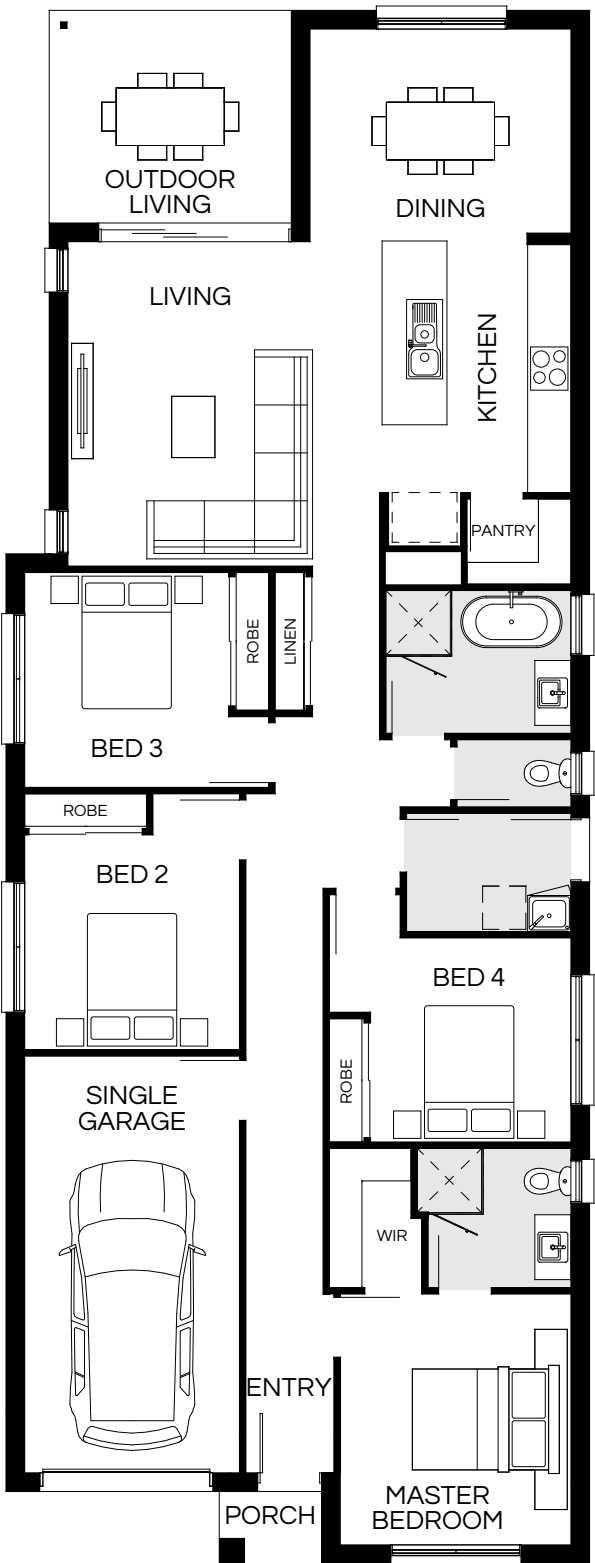

Master Bed	3500 x 3220	Dining	2850 x 3640	Outdoor	2950 x 3360	House Length	21.55m
Bed 2	3000 x 3000	Living	4520 x 4370			House Width	8.10m
Bed 3	3000 x 2850					House Area	167.07m <sup>2</sup> (17.98sq)
Bed 4	2850 x 2800					Lot width	10m <sup>+</sup>

Floorplan and lot width based on Designer facade. Floorplan is NCC 2022\* compliant\*, indicative only, conceptual in nature and subject to change without notice. Floorplan may depict features and/or other products which are not included in the house design, not included in the house price and/or not available from Coral Homes. All measurements are in millimeters unless otherwise stated. Floorplan measurements are approximate and are not to scale. Lot width is a guide only and may change due to developer covenants and Local Authority guidelines. For more information about terms & conditions, see the "Important Information" on (page 1). \*See NCC Qualification in "Important Information" (page 1).



# Pinot Facades

10m+ Lot Width

Mornington



Designer



Facade images shown are indicative only, conceptual in nature and subject to change. Facade images are to be used as a guide, may depict non-standard items and may not be house specific. Please obtain house specific drawings from your New Home Consultant to assist you in making your facade choice.



Photography depicts items such as homewares, furniture, finishes, landscaping, fencing and may depict items that are upgraded or not supplied by Coral Homes. Speak with your New Home Consultant for more details.



# San Marino Series

Find solace in the San Marino Series with nine flexible floorplans to choose from, along with plenty of designer facades to bring the street appeal. The four-bedroom San Marino home is designed to fit 12m+ lot widths.



San Marino 27 (Calais Facade) – Harmony Estate, Palmview



On  
display





# San Marino 199N

4  | 3  | 2  | 2 

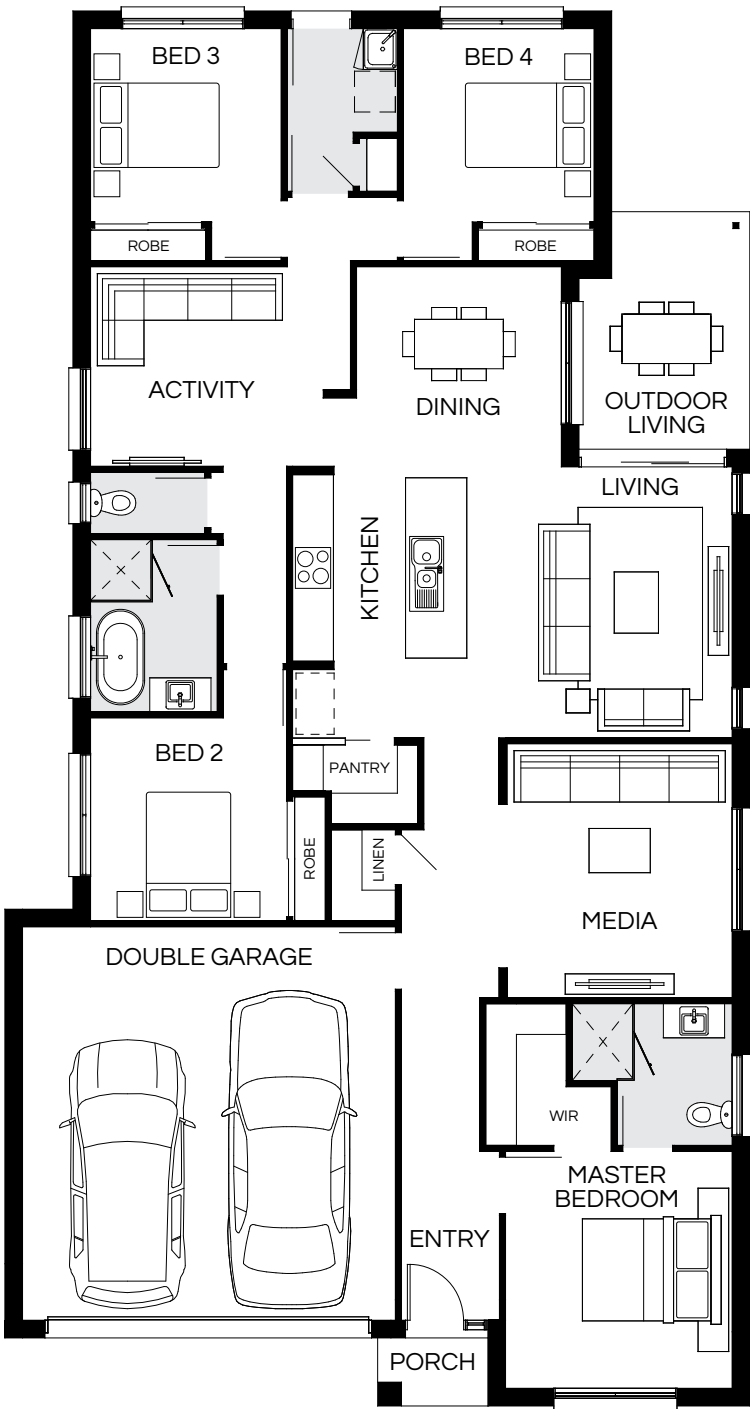

Master Bed	3500 x 3350	Activity	2950 x 3840	Outdoor	3490 x 2510	House Length	20.50m
Bed 2	3000 x 2900	Dining	3110 x 3030			House Width	10.95m
Bed 3	2860 x 2820	Living	4000 x 3910			House Area	199.81m <sup>2</sup> (21.51sq)
Bed 4	2860 x 2820	Media	3750 x 3325			Lot width	12m <sup>+</sup>

Floorplan and lot width based on Designer facade. Floorplan is NCC 2022\* compliant\*, indicative only, conceptual in nature and subject to change without notice. Floorplan may depict features and/or other products which are not included in the house design, not included in the house price and/or not available from Coral Homes. All measurements are in millimeters unless otherwise stated. Floorplan measurements are approximate and are not to scale. Lot width is a guide only and may change due to developer covenants and Local Authority guidelines. For more information about terms & conditions, see the "Important Information" on (page 1). \*See NCC Qualification in "Important Information" (page 1).

# San Marino 211N

4  | 3  | 2  | 2 



Master Bed	3450 x 3350	Activity	3000 x 3660	Outdoor	3950 x 2590	House Length	22.14m
Bed 2	3100 x 2820	Dining	3575 x 3120			House Width	10.94m
Bed 3	3000 x 3050	Family	4200 x 3760			House Area	211.35m <sup>2</sup> (22.75sq)
Bed 4	3100 x 2850	Media	3570 x 3210			Lot width	12m <sup>+</sup>

Floorplan and lot width based on Designer facade. Floorplan is NCC 2022\* compliant\*, indicative only, conceptual in nature and subject to change without notice. Floorplan may depict features and/or other products which are not included in the house design, not included in the house price and/or not available from Coral Homes. All measurements are in millimeters unless otherwise stated. Floorplan measurements are approximate and are not to scale. Lot width is a guide only and may change due to developer covenants and Local Authority guidelines. For more information about terms & conditions, see the "Important Information" on (page 1). \*See NCC Qualification in "Important Information" (page 1).

Most  
popular



# San Marino 242N

4 | 3 | 2 | 2



Master Bed	3500 x 4300	Activity	3000 x 4430	Outdoor	5720 x 3200	House Length	20.44m
Bed 2	2900 x 3300	Dining	2750 x 3940			House Width	12.14m
Bed 3	2900 x 3300	Living	4000 x 4790			House Area	242.64m <sup>2</sup> (26.12sq)
Bed 4	2900 x 3130	Media	3750 x 3940			Lot width	14.5m <sup>+</sup>

Floorplan and lot width based on Designer facade. Floorplan is NCC 2022\* compliant\*, indicative only, conceptual in nature and subject to change without notice. Floorplan may depict features and/or other products which are not included in the house design, not included in the house price and/or not available from Coral Homes. All measurements are in millimeters unless otherwise stated. Floorplan measurements are approximate and are not to scale. Lot width is a guide only and may change due to developer covenants and Local Authority guidelines. For more information about terms & conditions, see the "Important Information" on (page 1). \*See NCC Qualification in "Important Information" (page 1).



# San Marino 245N

4  | 3  | 2  | 2 

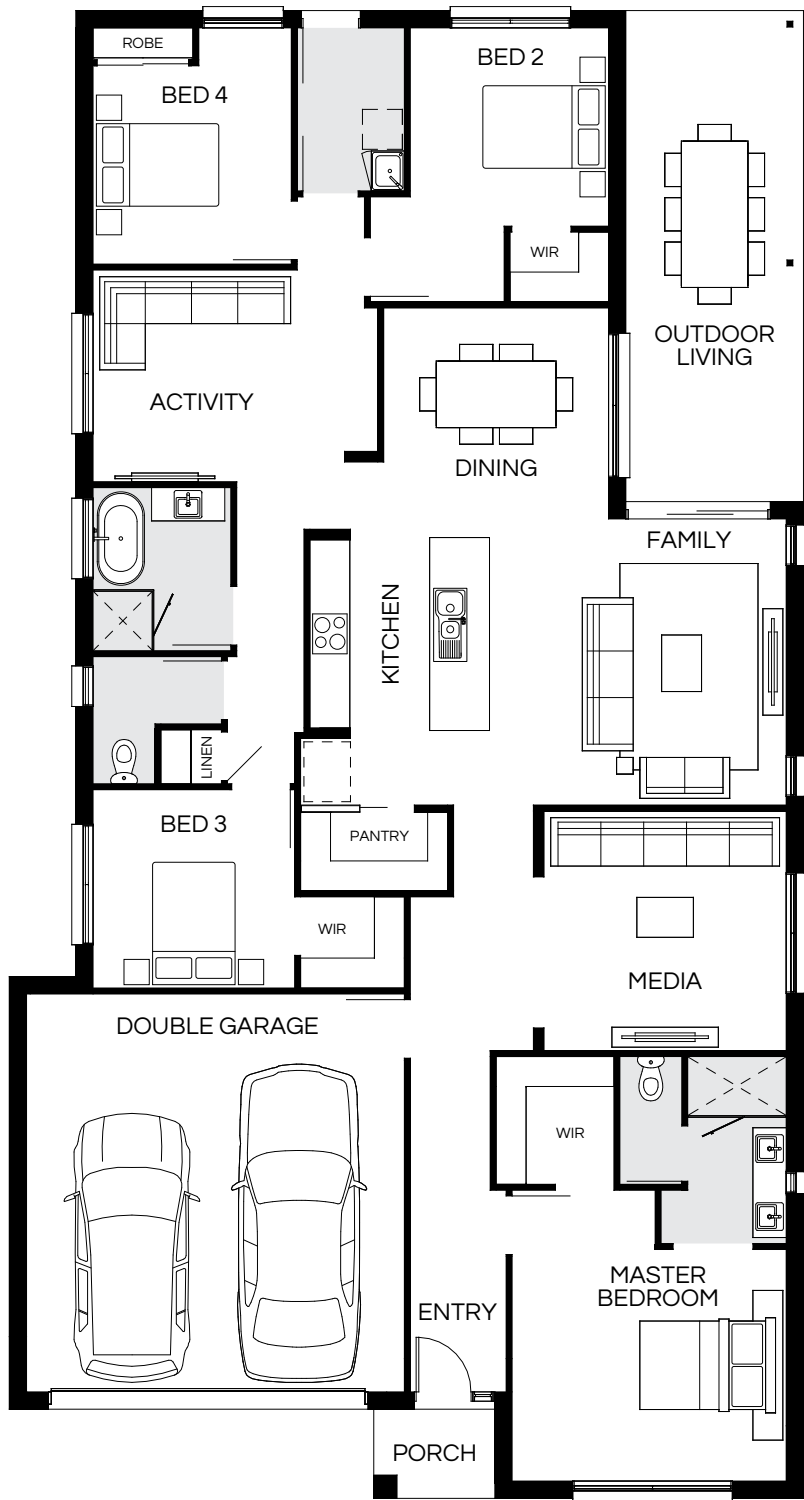

Master Bed	3500 x 4140	Activity	3200 x 4300	Outdoor	7380 x 2670	House Length	22.36m
Bed 2	3000 x 3000	Dining	3460 x 3400			House Width	11.94m
Bed 3	3000 x 3050	Family	4320 x 4470			House Area	245.11m <sup>2</sup> (26.38sq)
Bed 4	3000 x 3000	Media	3620 x 3660			Lot width	13m <sup>+</sup>

Floorplan and lot width based on Designer facade. Floorplan is NCC 2022\* compliant\*, indicative only, conceptual in nature and subject to change without notice. Floorplan may depict features and/or other products which are not included in the house design, not included in the house price and/or not available from Coral Homes. All measurements are in millimeters unless otherwise stated. Floorplan measurements are approximate and are not to scale. Lot width is a guide only and may change due to developer covenants and Local Authority guidelines. For more information about terms & conditions, see the "Important Information" on (page 1). \*See NCC Qualification in "Important Information" (page 1).

# San Marino 258N

4  | 3  | 2  | 2 

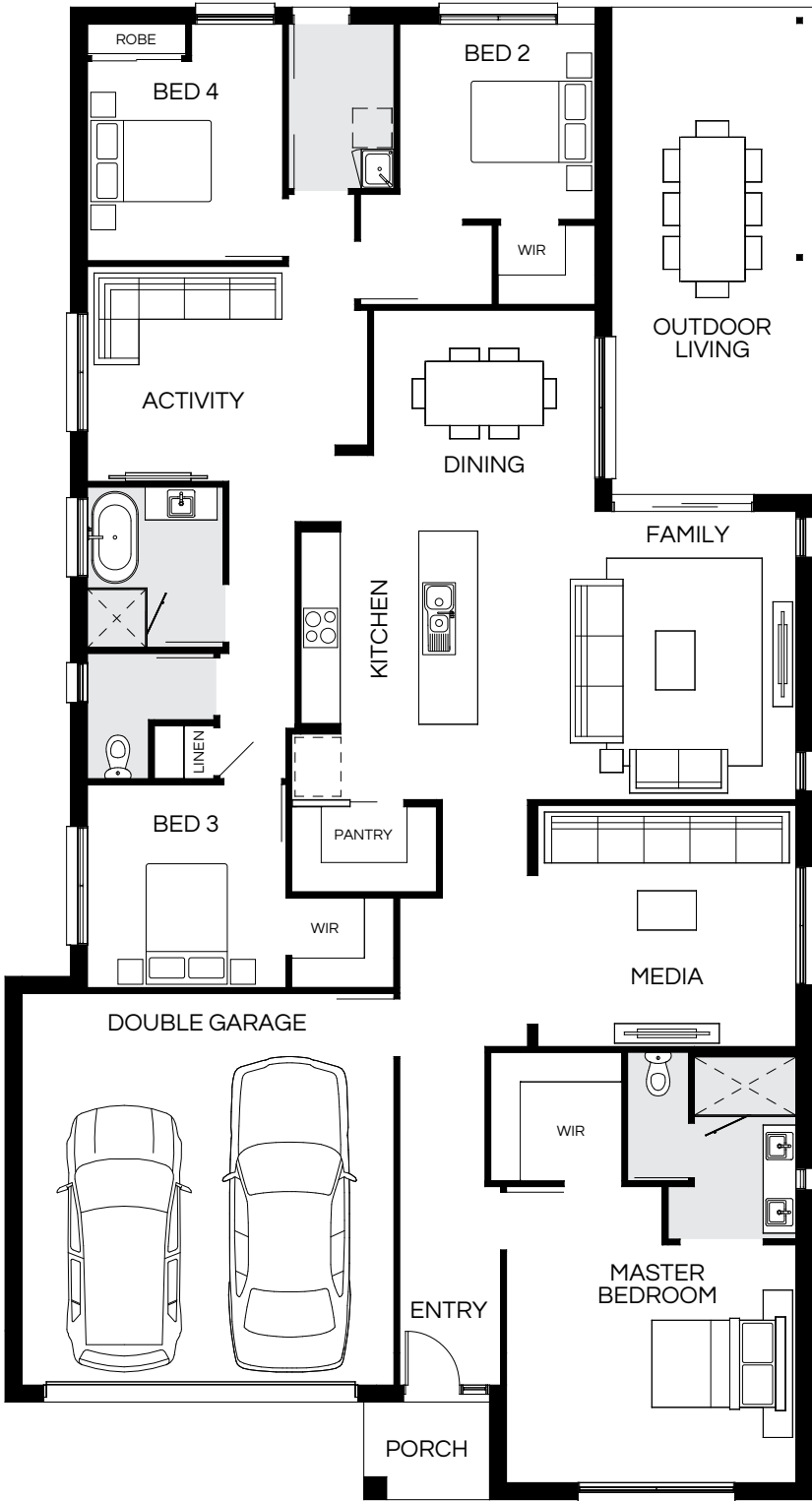

Master Bed	3650 x 4440	Activity	3300 x 4300	Outdoor	7440 x 3070	House Length	22.79m
Bed 2	3000 x 3000	Dining	3380 x 3400			House Width	12.34m
Bed 3	3120 x 3050	Family	4250 x 3080			House Area	258.26m <sup>2</sup> (27.80sq)
Bed 4	3060 x 3000	Media	3700 x 3960			Lot width	13.5m <sup>+</sup>

Floorplan and lot width based on Designer facade. Floorplan is NCC 2022\* compliant\*, indicative only, conceptual in nature and subject to change without notice. Floorplan may depict features and/or other products which are not included in the house design, not included in the house price and/or not available from Coral Homes. All measurements are in millimeters unless otherwise stated. Floorplan measurements are approximate and are not to scale. Lot width is a guide only and may change due to developer covenants and Local Authority guidelines. For more information about terms & conditions, see the "Important Information" on (page 1). \*See NCC Qualification in "Important Information" (page 1).



# San Marino Facades

13.5m+ Lot Width

Hamptons



East Hamptons



Coastal



Mornington



St Kilda



Designer



Facade images shown are indicative only, conceptual in nature and subject to change. Facade images are to be used as a guide, may depict non-standard items and may not be house specific. Please obtain house specific drawings from your New Home Consultant to assist you in making your facade choice.

Facade images shown are indicative only, conceptual in nature and subject to change. Facade images are to be used as a guide, may depict non-standard items and may not be house specific. Please obtain house specific drawings from your New Home Consultant to assist you in making your facade choice.



# Santorini Series

The spacious Santorini Series makes family living easy, featuring several open-plan living areas, four bedrooms and a beautiful alfresco for entertaining. Plus, the Santorini Series cleverly features a kids activity room near the main living space, a feature our customers love. Choose from various facade options to complement the layout.



Santorini 31 S – HomeWorld Thornton, Thornton

On display



Santorini 31 S – HomeWorld Thornton, Thornton



Santorini 31 S – HomeWorld Thornton, Thornton



# Santorini 209N

4  | 3  | 2  | 2 



Master Bed	3500 x 3450	Activity	3000 x 3050	Outdoor	3370 x 2760	House Length	21.80m
Bed 2	3000 x 3000	Dining	3560 x 3020			House Width	11.29m
Bed 3	2900 x 3050	Family	4020 x 4160			House Area	209.81m <sup>2</sup> (22.58sq)
Bed 4	3000 x 3000	Living	3520 x 3470			Lot width	12.5m <sup>+</sup>

Floorplan and lot width based on Designer facade. Floorplan is NCC 2022\* compliant\*, indicative only, conceptual in nature and subject to change without notice. Floorplan may depict features and/or other products which are not included in the house design, not included in the house price and/or not available from Coral Homes. All measurements are in millimeters unless otherwise stated. Floorplan measurements are approximate and are not to scale. Lot width is a guide only and may change due to developer covenants and Local Authority guidelines. For more information about terms & conditions, see the "Important Information" on (page 1). \*See NCC Qualification in "Important Information" (page 1).

# Santorini 236N

4  | 3  | 2  | 2 

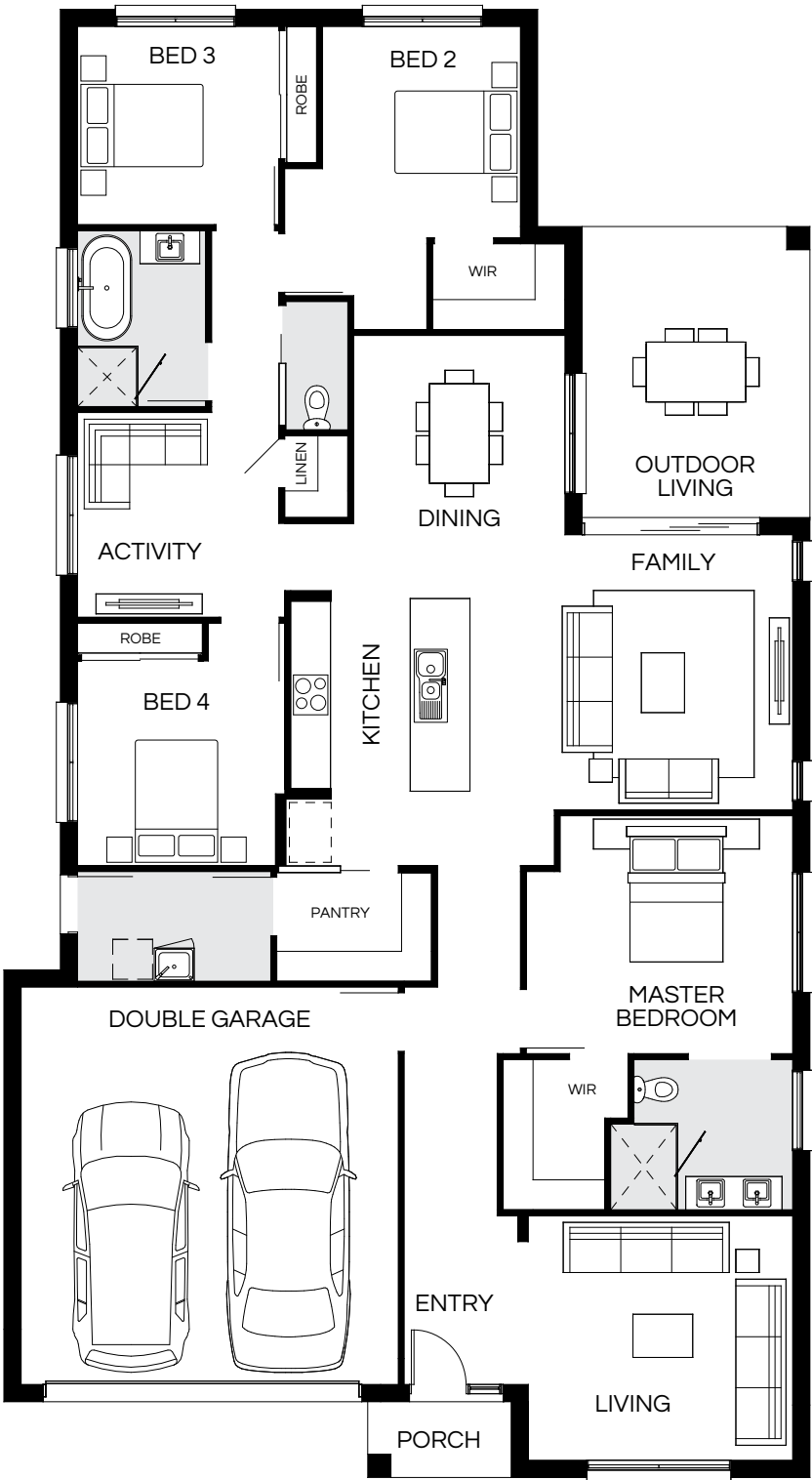





Master Bed	3600 x 4030	Activity	3100 x 3140	Outdoor	4380 x 3430	House Length	22.10m
Bed 2	3200 x 3000	Dining	3970 x 3200			House Width	12.14m
Bed 3	3000 x 3050	Family	4160 x 4870			House Area	236.34m <sup>2</sup> (25.44sq)
Bed 4	3100 x 3000	Living	3700 x 4000			Lot width	13.5m <sup>+</sup>

Floorplan and lot width based on Designer facade. Floorplan is NCC 2022\* compliant\*, indicative only, conceptual in nature and subject to change without notice. Floorplan may depict features and/or other products which are not included in the house design, not included in the house price and/or not available from Coral Homes. All measurements are in millimeters unless otherwise stated. Floorplan measurements are approximate and are not to scale. Lot width is a guide only and may change due to developer covenants and Local Authority guidelines. For more information about terms & conditions, see the "Important Information" on (page 1). \*See NCC Qualification in "Important Information" (page 1).



# Santorini 252N

4  | 4  | 2.5  | 2 

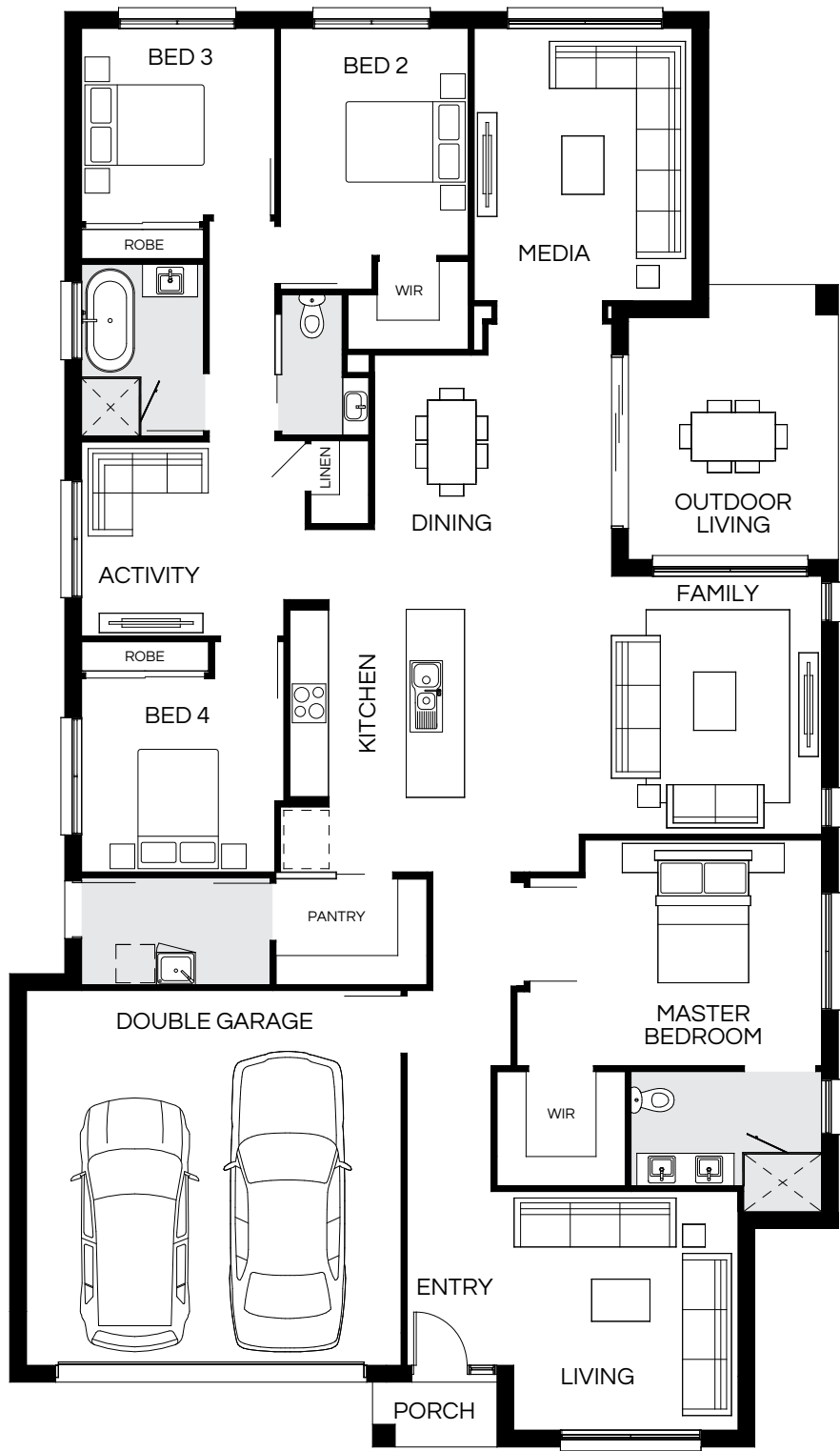

Master Bed	3500 x 4520	Activity	3010 x 3470	Media	4220 x 3380	House Length	22.14m
Bed 2	3520 x 2920	Dining	3930 x 3680	Outdoor	4240 x 3740	House Width	12.79m
Bed 3	3000 x 3000	Family	4000 x 5520			House Area	252.20m <sup>2</sup> (27.15sq)
Bed 4	3000 x 3140	Living	3700 x 3480			Lot width	14m <sup>+</sup>

Floorplan and lot width based on Designer facade. Floorplan is NCC 2022<sup>®</sup> compliant<sup>®</sup>, indicative only, conceptual in nature and subject to change without notice. Floorplan may depict features and/or other products which are not included in the house design, not included in the house price and/or not available from Coral Homes. All measurements are in millimeters unless otherwise stated. Floorplan measurements are approximate and are not to scale. Lot width is a guide only and may change due to developer covenants and Local Authority guidelines. For more information about terms & conditions, see the "Important Information" on (page 1). \*See NCC Qualification in "Important Information" (page 1).

Santorini 30 – North Harbour Estate, Burpengary East







Santorini 30 – North Harbour Estate, Burpengary East



Photography depicts items such as homewares, furniture, finishes, landscaping, fencing and may depict items that are upgraded or not supplied by Coral Homes. Speak with your New Home Consultant for more details.

# Santorini 269N

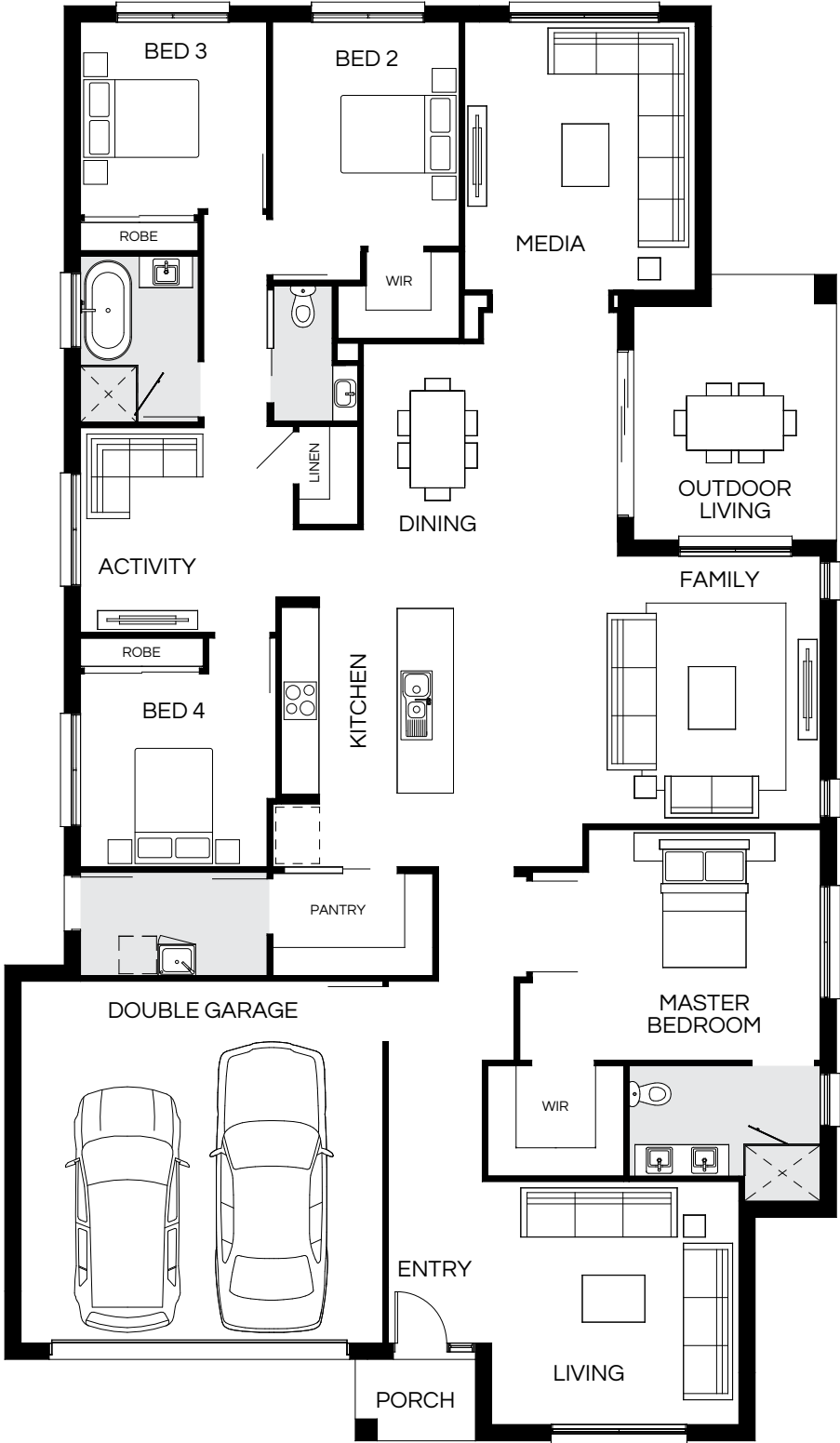

4  | 4  | 2.5  | 2 



Master Bed	3700 x 4620	Activity	3290 x 3420	Media	4300 x 3700	House Length	22.92m
Bed 2	3600 x 3000	Dining	4235 x 4080	Outdoor	4240 x 3240	House Width	13.29m
Bed 3	3100 x 3000	Family	4300 x 5870			House Area	269.56m <sup>2</sup> (29.02sq)
Bed 4	3100 x 3140	Living	3900 x 3970			Lot width	14.5m <sup>+</sup>

Floorplan and lot width based on Designer facade. Floorplan is NCC 2022\* compliant\*, indicative only, conceptual in nature and subject to change without notice. Floorplan may depict features and/or other products which are not included in the house design, not included in the house price and/or not available from Coral Homes. All measurements are in millimeters unless otherwise stated. Floorplan measurements are approximate and are not to scale. Lot width is a guide only and may change due to developer covenants and Local Authority guidelines. For more information about terms & conditions, see the "Important Information" on (page 1). \*See NCC Qualification in "Important Information" (page 1).

# Santorini 286N

4  | 4  | 2.5  | 2 

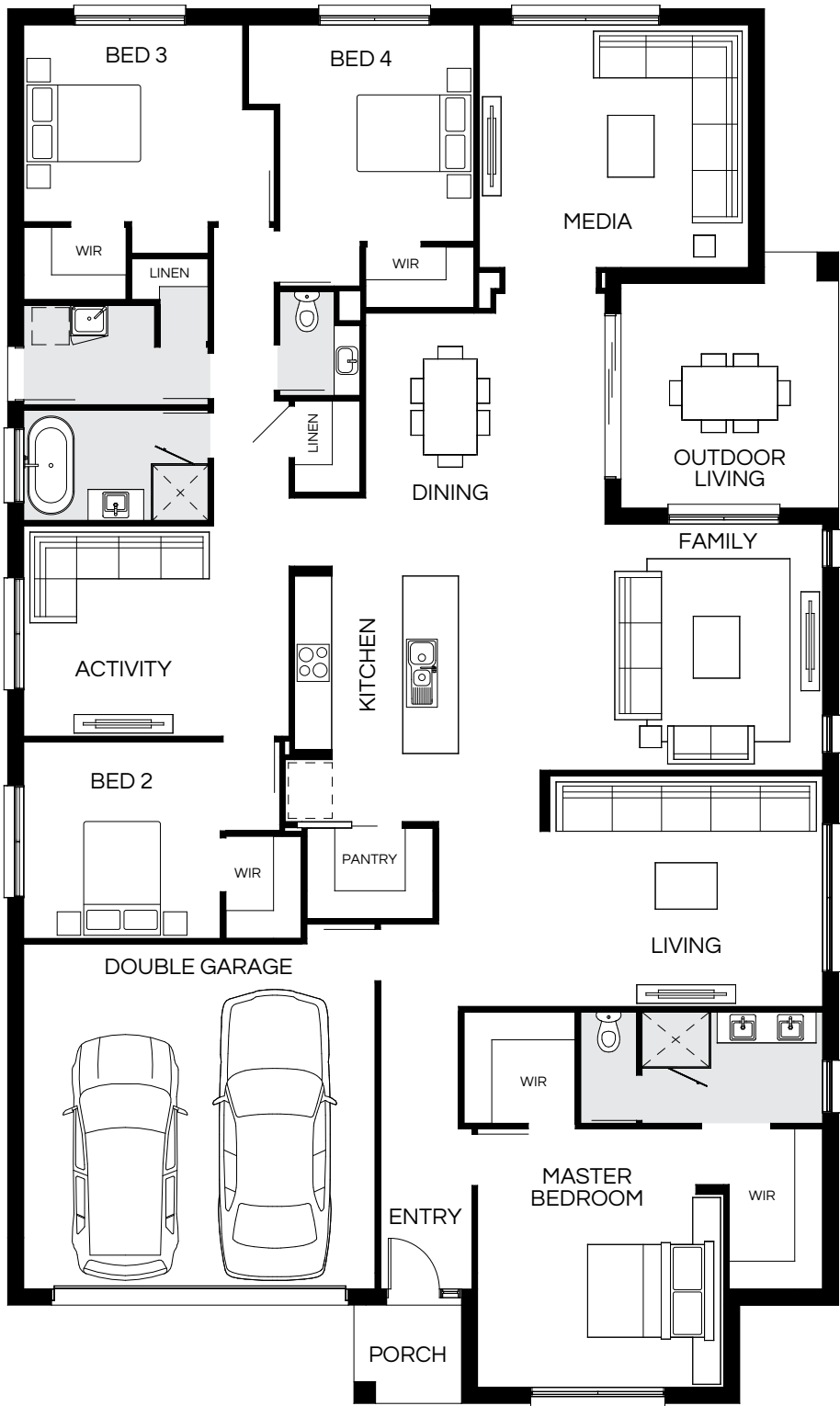

Master Bed	4200 x 4000	Activity	3420 x 4310	Media	3940 x 4370	House Length	22.55m
Bed 2	3200 x 3200	Dining	3730 x 3890	Outdoor		House Width	13.44m
Bed 3	3200 x 3560	Family	4000 x 3520			House Area	286.92m <sup>2</sup> (30.88sq)
Bed 4	3520 x 3160	Living	3750 x 4430			Lot width	15.5m <sup>+</sup>

Floorplan and lot width based on Designer facade. Floorplan is NCC 2022\* compliant\*, indicative only, conceptual in nature and subject to change without notice. Floorplan may depict features and/or other products which are not included in the house design, not included in the house price and/or not available from Coral Homes. All measurements are in millimeters unless otherwise stated. Floorplan measurements are approximate and are not to scale. Lot width is a guide only and may change due to developer covenants and Local Authority guidelines. For more information about terms & conditions, see the "Important Information" on (page 1). \*See NCC Qualification in "Important Information" (page 1).



# Santorini Facades

14m+ Lot Width

East Hamptons Display Facade



Shoreline



Hamptons Display Facade



St Kilda



Mornington



Designer



Facade images shown are indicative only, conceptual in nature and subject to change. Facade images are to be used as a guide, may depict non-standard items and may not be house specific. Please obtain house specific drawings from your New Home Consultant to assist you in making your facade choice.

Facade images shown are indicative only, conceptual in nature and subject to change. Facade images are to be used as a guide, may depict non-standard items and may not be house specific. Please obtain house specific drawings from your New Home Consultant to assist you in making your facade choice.



# Highlands Series

A contemporary take on acreage living, the Highlands Series is a collection of spacious single-storey home designs built for wider blocks of land. With a large alfresco area and three main living spaces, the Highlands Series floorplans have an open-plan flow that brings the outside in.





# Highlands 256N

4  | 3  | 2  | 2 



Master Bed	3580 x 3600	Activity	3620 x 3000	Outdoor	2700 x 5000	House Length	14.955m
Bed 2	3820 x 3000	Dining	2770 x 4480			House Width	23.92m
Bed 3	2900 x 3000	Living	3820 x 4590			House Area	256.77m <sup>2</sup> (27.64sq)
Bed 4	3020 x 3000	Media	3750 x 3620			Lot width	28m <sup>+</sup>

Floorplan and lot width based on Designer facade. Floorplan is NCC 2022\* compliant\*, indicative only, conceptual in nature and subject to change without notice. Floorplan may depict features and/or other products which are not included in the house design, not included in the house price and/or not available from Coral Homes. All measurements are in millimeters unless otherwise stated. Floorplan measurements are approximate and are not to scale. Lot width is a guide only and may change due to developer covenants and Local Authority guidelines. For more information about terms & conditions, see the "Important Information" on (page 1). \*See NCC Qualification in "Important Information" (page 1).

# Highlands 281N



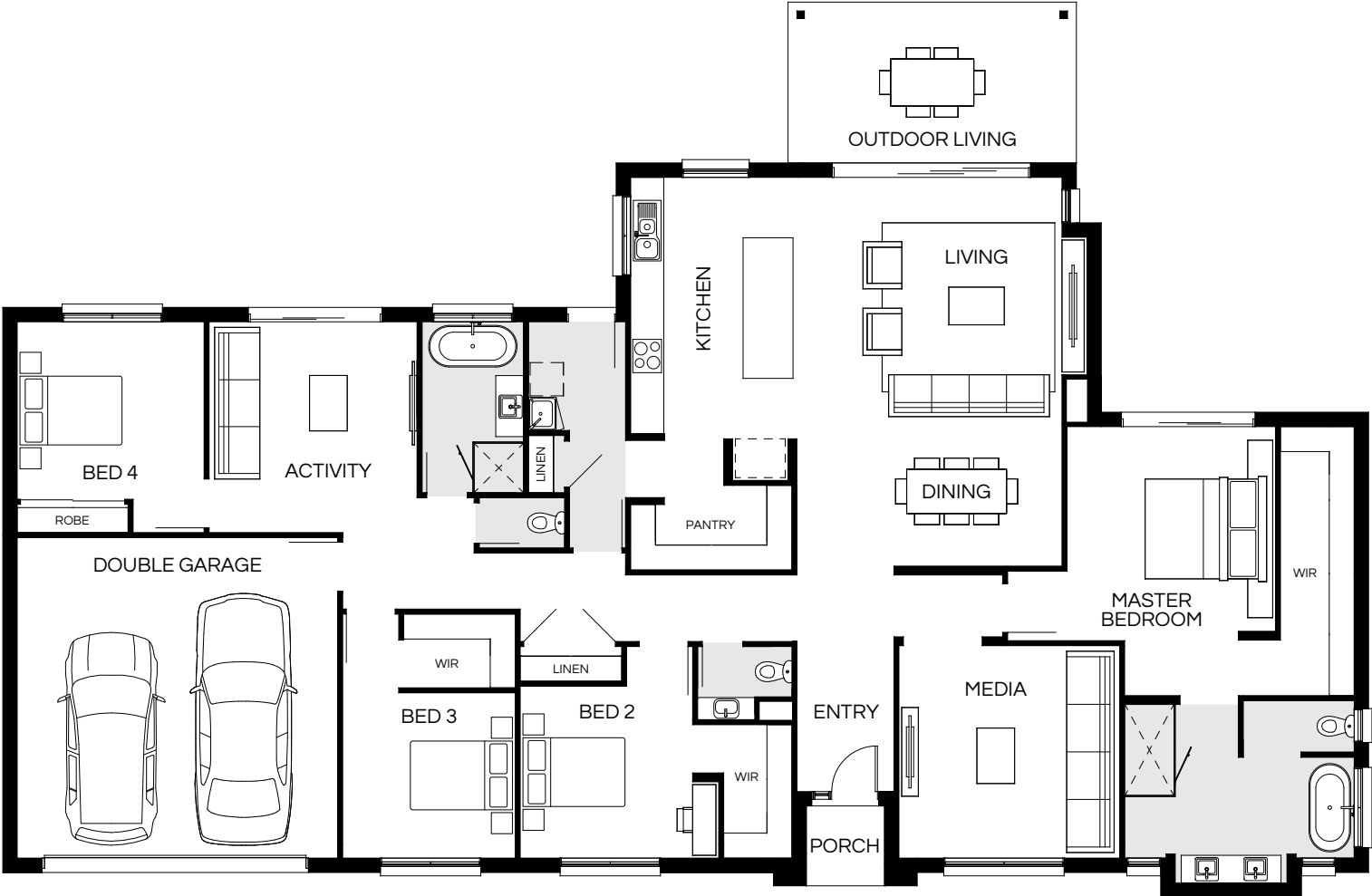

4  | 3  | 2.5  | 2 



Master Bed	3880 x 3780	Activity	3820 x 3770	Outdoor	2900 x 5200	House Length	16.145m
Bed 2	3120 x 3130	Dining	2850 x 4800			House Width	24.63m
Bed 3	3000 x 3130	Living	4180 x 4800			House Area	281.02m <sup>2</sup> (30.25sq)
Bed 4	3220 x 3390	Media	3850 x 4000			Lot width	29m <sup>+</sup>

Floorplan and lot width based on Designer facade. Floorplan is NCC 2022\* compliant\*, indicative only, conceptual in nature and subject to change without notice. Floorplan may depict features and/or other products which are not included in the house design, not included in the house price and/or not available from Coral Homes. All measurements are in millimeters unless otherwise stated. Floorplan measurements are approximate and are not to scale. Lot width is a guide only and may change due to developer covenants and Local Authority guidelines. For more information about terms & conditions, see the "Important Information" on (page 1). \*See NCC Qualification in "Important Information" (page 1).

# Highlands 308N

5  | 3  | 2.5  | 2 

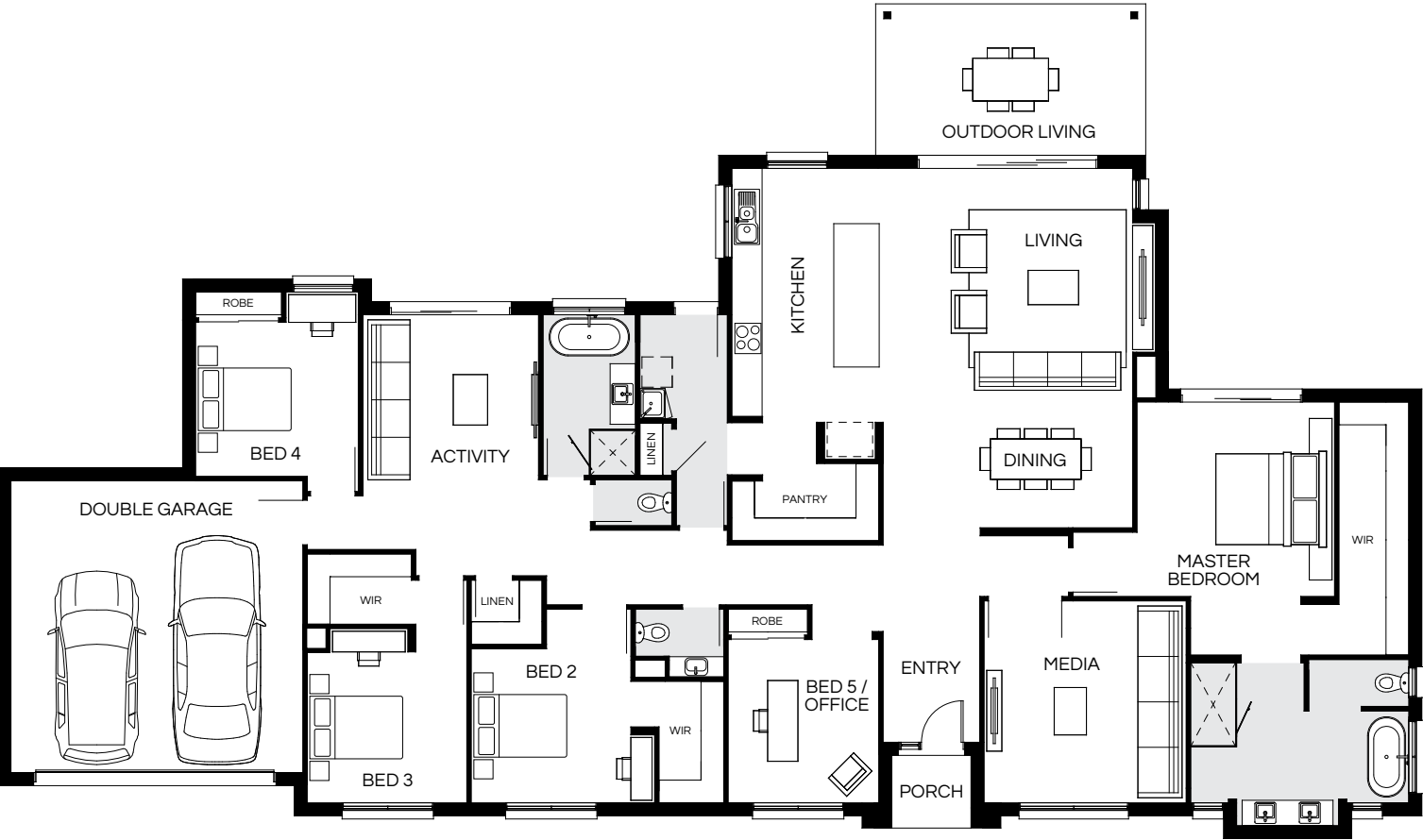

Master Bed	3870 x 3930	Activity	4670 x 3500	Outdoor	3000 x 5350	House Length	16.54m
Bed 2	3070 x 3180	Dining	2940 x 4960			House Width	28.21m
Bed 3	3000 x 3180	Living	4200 x 5030			House Area	308.10m <sup>2</sup> (33.16sq)
Bed 4	3070 x 3240	Media	4020 x 4020			<b>Lot width</b>	<b>32.5m*</b>
Bed 5 / Office	3255 x 3000						

Floorplan and lot width based on Designer facade. Floorplan is NCC 2022\* compliant\*, indicative only, conceptual in nature and subject to change without notice. Floorplan may depict features and/or other products which are not included in the house design, not included in the house price and/or not available from Coral Homes. All measurements are in millimeters unless otherwise stated. Floorplan measurements are approximate and are not to scale. Lot width is a guide only and may change due to developer covenants and Local Authority guidelines. For more information about terms & conditions, see the "Important Information" on (page 1). \*See NCC Qualification in "Important Information" (page 1).

Highlands 36 – Everleigh Estate, Greenbank



Highlands 36 – Everleigh Estate, Greenbank



Photography depicts items such as homewares, furniture, finishes, landscaping, fencing and may depict items that are upgraded or not supplied by Coral Homes. Speak with your New Home Consultant for more details.





# Highlands 340N

5 | 3 | 2.5 | 2

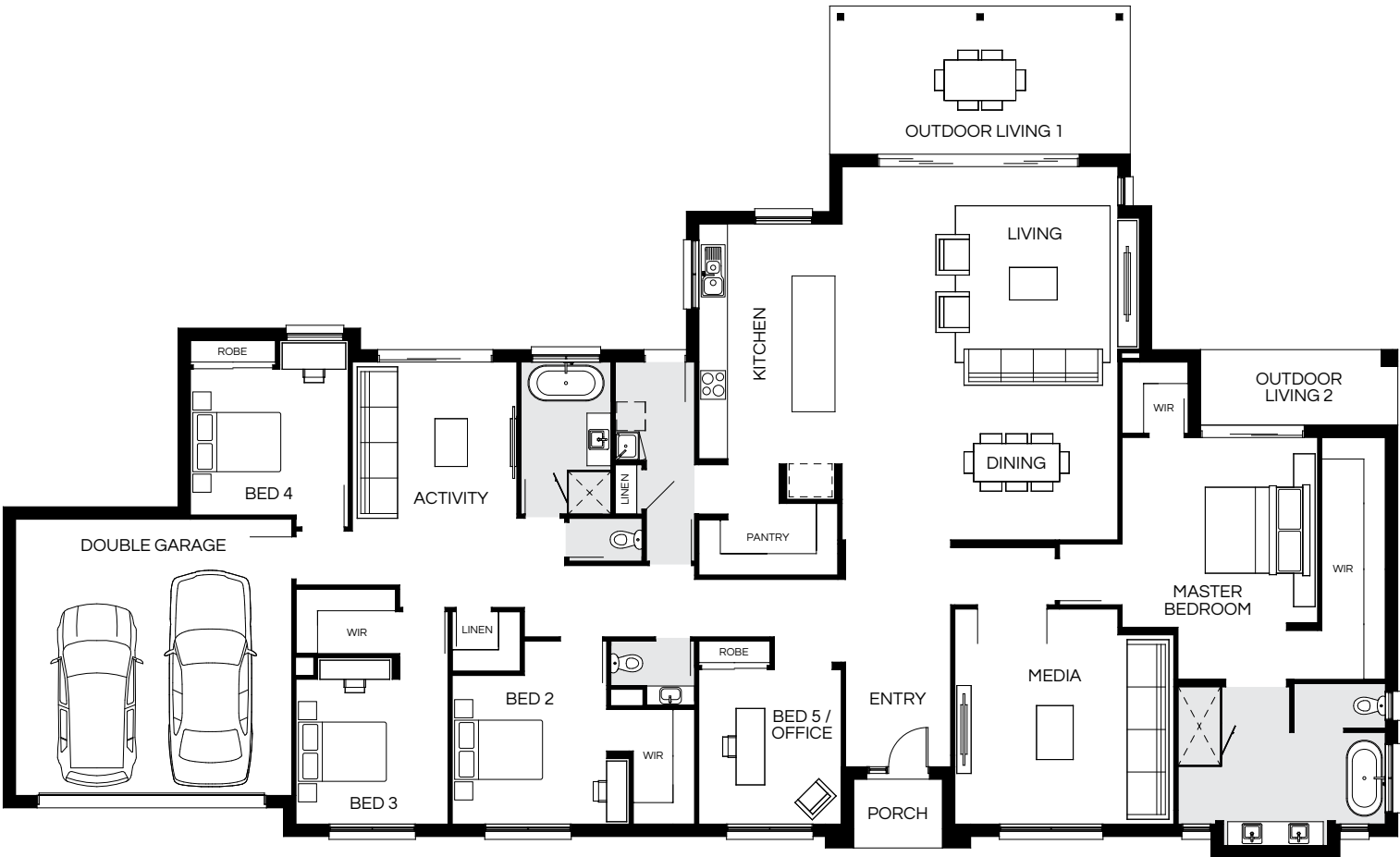



Master Bed	3990 x 4110	Activity	4685 x 3460	Outdoor 1	3100 x 6290	House Length	17.83m
Bed 2	3130 x 3250	Dining	3030 x 5790	Outdoor 2	1580 x 4130	House Width	29.19m
Bed 3	3050 x 3200	Living	4800 x 5790			House Area	340.80m <sup>2</sup> (36.68sq)
Bed 4	3070 x 3320	Media	4520 x 4600			Lot width	33.5m <sup>+</sup>
Bed 5 / Office	3250 x 3000						

Floorplan and lot width based on Designer facade. Floorplan is NCC 2022\* compliant\*, indicative only, conceptual in nature and subject to change without notice. Floorplan may depict features and/or other products which are not included in the house design, not included in the house price and/or not available from Coral Homes. All measurements are in millimeters unless otherwise stated. Floorplan measurements are approximate and are not to scale. Lot width is a guide only and may change due to developer covenants and Local Authority guidelines. For more information about terms & conditions, see the "Important Information" on (page 1). \*See NCC Qualification in "Important Information" (page 1).



# Highlands 387N

5  | 3  | 2.5  | 2 

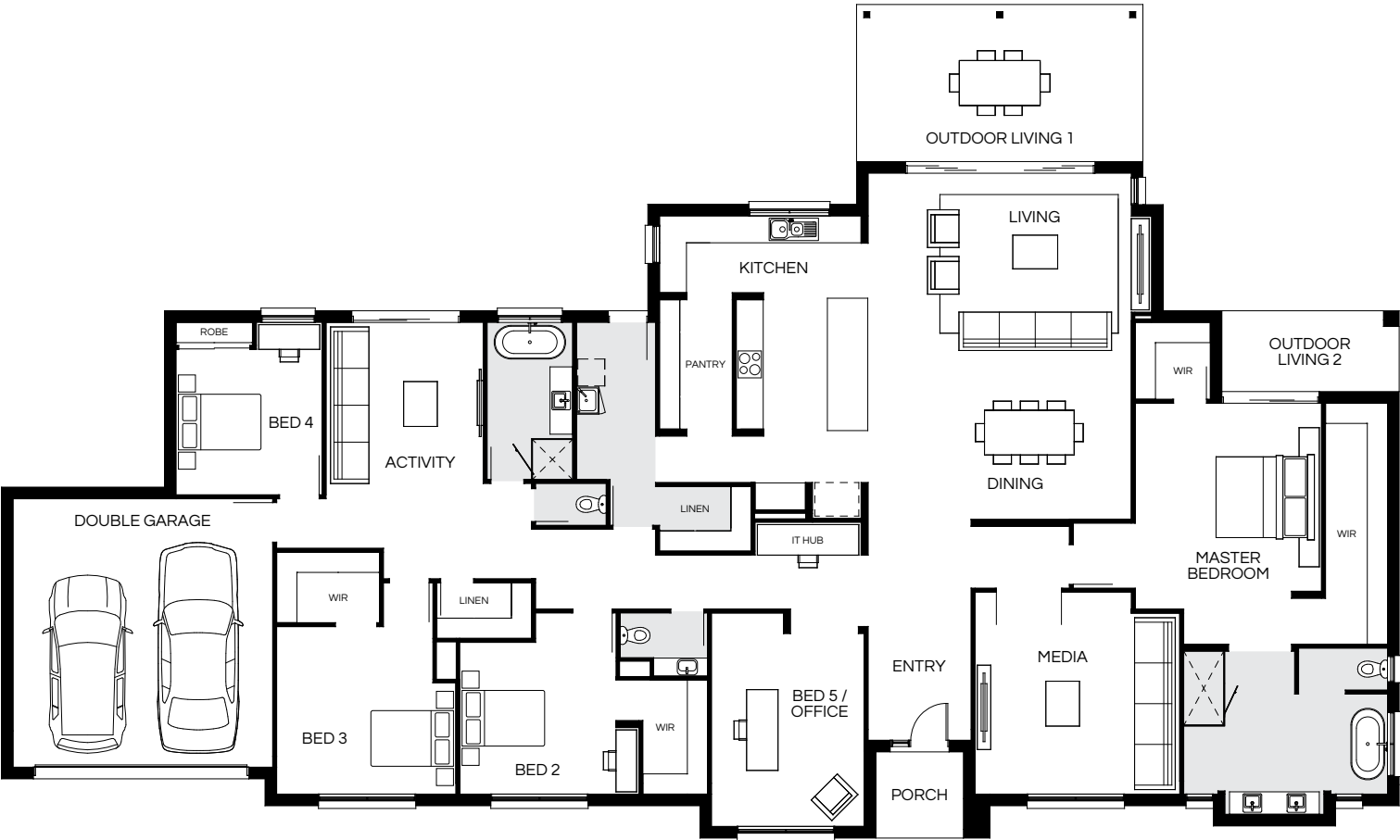

Master Bed	4610 x 4170	Activity	5050 x 3520	Outdoor 1	3500 x 6340	House Length	18.575m
Bed 2	3400 x 3500	Dining	3100 x 5880	Outdoor 2	1800 x 3950	House Width	31.14m
Bed 3	3750 x 3500	Living	4630 x 5880			House Area	387.21m <sup>2</sup> (41.68sq)
Bed 4	3260 x 3270	Media	4520 x 4580			Lot width	35m <sup>+</sup>
Bed 5 / Office	4315 x 3420						

Floorplan and lot width based on Designer facade. Floorplan is NCC 2022<sup>®</sup> compliant<sup>®</sup>, indicative only, conceptual in nature and subject to change without notice. Floorplan may depict features and/or other products which are not included in the house design, not included in the house price and/or not available from Coral Homes. All measurements are in millimeters unless otherwise stated. Floorplan measurements are approximate and are not to scale. Lot width is a guide only and may change due to developer covenants and Local Authority guidelines. For more information about terms & conditions, see the "Important Information" on (page 1). \*See NCC Qualification in "Important Information" (page 1).

Highlands 36 – Everleigh Estate, Greenbank



Highlands 36 – Everleigh Estate, Greenbank



Photography depicts items such as homewares, furniture, finishes, landscaping, fencing and may depict items that are upgraded or not supplied by Coral Homes. Speak with your New Home Consultant for more details.



# Highlands Facades

33.5m+ Lot Width

Lodge Display Facade



Hamptons



East Hamptons



Designer



Facade images shown are indicative only, conceptual in nature and subject to change. Facade images are to be used as a guide, may depict non-standard items and may not be house specific. Stone and Stained Timber not included. Please obtain house specific drawings from your New Home Consultant to assist you in making your facade choice.

Facade images shown are indicative only, conceptual in nature and subject to change. Facade images are to be used as a guide, may depict non-standard items and may not be house specific. Please obtain house specific drawings from your New Home Consultant to assist you in making your facade choice.



## Find Out More



### Website

Want to see more of our home designs?  
Visit our website [coralhomes.com.au](https://coralhomes.com.au)



### Virtual Village

Not enough time to visit our Estates?  
Take an online tour at [coralhomes.com.au/virtual-tours](https://coralhomes.com.au/virtual-tours)



### Social

Connect with us! We update our social network with the  
best home inspiration, new releases, offers and more!

# CORAL HOMES

© Coral Homes Pty Ltd. The copyright in the floorplans and facades depicted in this brochure are owned by or licensed to Coral Homes Pty Ltd and may not be reproduced, copied or dealt with in any manner which infringes the exclusive rights of Coral Homes Pty Ltd as prescribed by the Copyright Act 1968 without the express written authorisation of Coral Homes Pty Ltd. QBCC 50792/1014053 & NSW OFT 62084C.

Majorca 33 S – Hereford Hill Estate, Lochinvar



Photography depicts items such as homewares, furniture, finishes, landscaping, fencing, swimming pool, water feature and may depict items that are upgraded or not supplied by Coral Homes. Speak with your New Home Consultant for more details.



# Why Coral Homes?

---

Our foundation was built on transparency, trust and exceptional customer service. Having built over 25,000 homes across three decades, our customers receive a fixed price guarantee, independent quality checks and so much more.



## 33 Years Experience

Over 25,000 families have trusted us to build their family home. Providing a high level of quality, value for money, security and transparency, is why we are one of Australia's largest home builders today.



## Fixed Price Guarantee

We understand the financial commitments around building a home and provide you with peace of mind by offering contracts with a Fixed Price Guarantee\* upfront.



## Independent Quality Inspections

We have a stringent seven step Quality Assurance process to ensure we build each and every home to a high quality. This process includes an independent quality inspection.



## HIA Professional Major Builder

We're a proud two-time winner of the HIA Professional Major Builder Award, the industry's most prestigious award. We equally value what our customers have to say so we are honoured to be named Product Reviews' 2021 & 2022 winners for customer satisfaction.

# CORAL HOMES

\*The fixed price guarantee is in respect to the cost of construction of your house and associated site works in accordance with the specifications of your contract. Coral Homes reserves the right to vary, terminate or suspend the operation of the Fixed Price Guarantee offer in its absolute discretion, without notice.

---

[coralhomes.com.au](https://coralhomes.com.au)

---