QLD Acreage Collection

CORAL HOMES

Highlands – Everleigh Estate, Greenbank

Photography from Highlands at Everleigh Estate, Greenbank depicts non-standard items including upgraded porcelain tiling, built-in cabinetry, feature stone and fireplace, upgraded windows, bi-fold doors and handles, feature lighting, raked and square set ceiling, ceiling height and other items which Coral Homes may not offer or are subject to additional charge. Items such as homewares, furniture, landscaping and fencing are not supplied by Coral Homes. Speak with your New Home Consultant for more details.

Contents

Highlands Series 7
Highlands 255Q 8
Highlands 279Q 10
Highlands 305Q 12
Highlands 338Q 14
Granny Flat Option 16
Highlands 371Q 18
Highlands 384Q 20
Highlands Facades 22

Crestview Series 25
Crestview 270Q 26
Crestview 308Q 28
Crestview 336Q 30
Crestview 376Q 32
Crestview Facades 34

New design series

Brookfield Series 37
Brookfield 264Q 38
Brookfield 328Q 40
Brookfield Facades 42

Winton Series 45
Winton 221Q 46
Winton 254Q 48
Winton Facades 50

Durable steel frames and sheet roofing 52

Photography throughout this guide depicts fixtures, finishes and features such as certain kitchen upgrades, floor tiling, carpets, laminates, bathroom upgrades, ceiling height adjustments, light and electrical fittings, which are not included in the house price, or which are not supplied by Coral Homes, such as electrical appliances, homewares, furniture, driveways, pools, pergolas, landscaping and fencing. Floorplans throughout this guide are indicative only, conceptual in nature and subject to change. Floorplans may depict features and/or other products which are not included in the house design, not included in the house price and/or not available from Coral Homes. Lot width is based on the Designer facade and is to be used as a guide only. Lot width requirements may change due to developer covenants and Local Authority guidelines. Coral Homes recommends using light colours to roof/wall/window/doors with solar absorptance ratings of 0.40 or less and light-coloured bricks. The copyright in the floorplans, facades and images depicted in this brochure are owned by or licensed to Coral Homes Pty Ltd and may not be reproduced, copied or dealt with in any manner which infringes the exclusive rights of Coral Homes Pty Ltd as prescribed by the Copyright Act 1968 without the express written authorisation of Coral Homes Pty Ltd. Coral Homes Pty Ltd QBCC 50792, NSW OFT 62084C, Coral Homes Qld Pty Ltd QBCC 1014053 ABN 44 011 032 929.

Photography from Highlands at The Fairways, Kensington Grove depicts non-standard facade items including feature stone, timber and render finish, upgraded 2340mm entry door, stained entry door frame, upgraded windows, window furnishings, french doors, front pergola, timber finish on garage door, feature lighting, raked ceiling, ceiling height, roof ventilator and other items which Coral Homes may not offer or are subject to additional charge. Items such as homewares, furniture, timber-look decking, paved path, external concrete driveways and path, landscaping and fencing are not supplied by Coral Homes. Speak with your New Home Consultant for more details.

Acreage *Exteriors*

Drawing inspiration from nature, our acreage facade options blend organic textures with timeless design.

From the rustic charm of the Lodge and Alpine styles to the breezy elegance of Coastal and Hamptons-inspired looks, each facade offers a unique take on relaxed, contemporary living.

Featuring a refined mix of materials, such as natural timber, stone, render and brick, our acreage facades are designed to sit effortlessly within the landscape while delivering lasting street appeal.

Laid-back living
meets contemporary design

Welcome to a modern lodge – a relaxed, yet luxurious acreage home by Coral Homes. Choose serenity and live amongst wide open spaces, lush greenery and crisp, country air with a Coral Homes' acreage design.

A new take on rural living, these wider home designs are orientated towards outside living, creating your very own country retreat. The innovative floorplans are separated into three wings for privacy – a master bedroom retreat, kids space and central living hub. For ease and flow, acreage designs typically have wide hallways, a spacious layout and an abundance of natural light.

What makes a timeless acreage home is the way it seamlessly blends with the natural environment; soothing neutral colours, hardwood timber cladding and stone features. A mix of natural materials all work together in harmony to deliver a contemporary take on a traditional acreage home. Black accents on windows and door frames bring a modern twist to the lodge-style theme.

Throughout the interiors, splashes of greenery, natural colours, timber cladding and plush linen furnishings add to the acreage style, inviting the tranquillity of the outdoors in.

On display

Highlands

EVERLEIGH ESTATE, GREENBANK

Photography from Highlands at Everleigh Estate, Greenbank depicts non-standard facade items including feature stone, brick, timber cladding, render finish, upgraded 2340mm entry door and sidelight window, stained entry door frame, upgraded windows, window furnishings, french doors, timber finish on garage door, feature lighting, raked ceiling, ceiling height, built-in cabinetry and other items which Coral Homes may not offer or are subject to additional charge. Items such as homewares, furniture, timber pergola, brick feature wall, paved path and concrete driveway, landscaping and fencing are not supplied by Coral Homes. Speak with your New Home Consultant for more details.

Highlands – Everleigh Estate, Greenbank

Acreage *Home Designs*

Choose relaxed luxury. Build an acreage.

Explore our home designs and discover contemporary country living with a specialised acreage home builder.

BUILDING 35+ Years ACREAGE LIVING

Photography from Highlands at Everleigh Estate, Greenbank depicts non-standard items including upgraded porcelain tiling, upgraded windows, upgraded rangehood including feature shelf and rangehood enclosure, 900mm appliances, black tapware, undermount sink, feature tiling, upgraded island benchtop with feature posts and shadowline projection, upgraded Caesarstone®, cabinetry profiles, finishes and handles, feature lighting, raked and square set ceiling, ceiling height and other items which Coral Homes may not offer or are subject to additional charge. Items such as homewares, furniture, landscaping, pergola and fencing are not supplied by Coral Homes. Speak with your New Home Consultant for more details.

Highlands – Everleigh Estate, Greenbank

Highlands Series

A modern take on acreage living, the Highlands Series leads into two main wings from the hub of the home. One side being the master retreat and the other, the kid's bedrooms, study and activity space, allowing each member of the family to have a private sanctuary to relax and unwind.

With a large alfresco area and three main living spaces, the Highlands Series floorplans have an open-plan flow that brings the outside in.

View the Series

Photography from Highlands at Everleigh Estate, Greenbank depicts non-standard facade items including feature stone, brick, timber cladding and render finish, upgraded 2340mm entry door and sidelight window, stained entry door frame, upgraded windows, window furnishings, feature lighting, raked ceiling, ceiling height, built-in cabinetry and other items which Coral Homes may not offer or are subject to additional charge. Items such as homewares, furniture, paved path, landscaping and fencing are not supplied by Coral Homes. Speak with your New Home Consultant for more details.

Highlands – Everleigh Estate, Greenbank

Highlands 255Q

4 | 3 | 2 | 2

Master Bed	3580 x 3600
Bed 2	3820 x 3000
Bed 3	2900 x 3000
Bed 4	3020 x 3000
Activity	3620 x 3000
Dining	2770 x 4480
Living	3820 x 4590
Media	3750 x 3620
Outdoor	2700 x 5000
House Length	15.155m
House Width	23.90m
House Area	255.47m² (27.50sq)

Photography from Highlands at Everleigh Estate, Greenbank depicts non-standard items including upgraded porcelain tiling, upgraded windows, upgraded rangehood including feature shelf and rangehood enclosure, 900mm appliances, black tapware, undermount sink, feature tiling, upgraded island benchtop with feature posts and shadowline projection, upgraded Caesarstone®, built-in cabinetry, profiles, finishes and handles, feature lighting, raked and square set ceiling, ceiling height and other items which Coral Homes may not offer or are subject to additional charge. Items such as homewares, furniture, landscaping, pergola and fencing are not supplied by Coral Homes. Speak with your New Home Consultant for more details.

Floorplan and lot width based on Designer facade. Floorplan is indicative only, conceptual in nature and subject to change without notice. Floorplan may depict features and/or other products which are not included in the house design, not included in the house price and/or not available from Coral Homes. All measurements are in millimetres unless otherwise stated. Floorplan measurements are approximate and are not to scale. Lot width is a guide only and may change due to developer covenants and Local Authority guidelines. For more information speak to your Coral Homes New Home Consultant. **© Coral Homes Pty Ltd.**

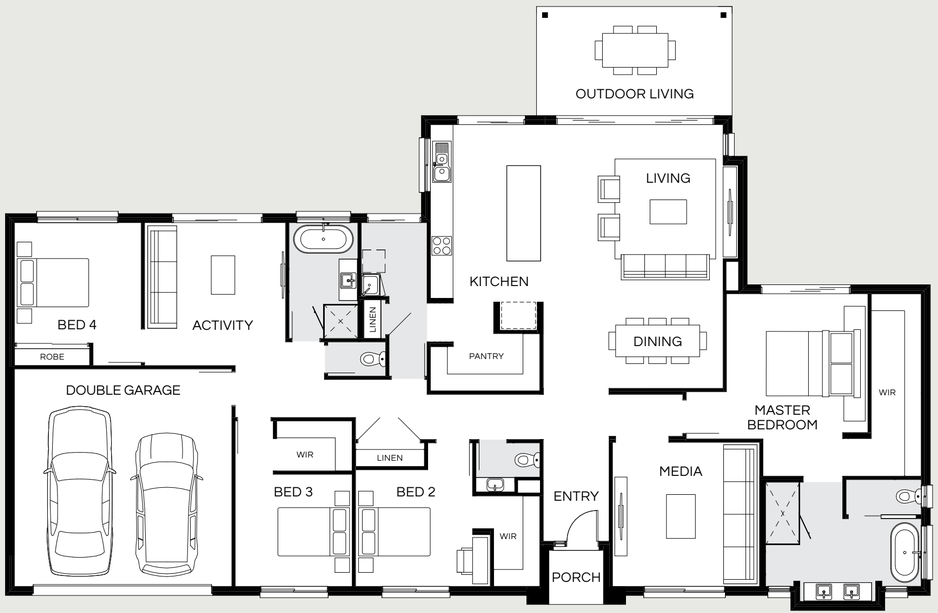

Highlands 279Q

4 | 3 | 2.5 | 2

Master Bed	3880 x 3780
Bed 2	3120 x 3130
Bed 3	3000 x 3130
Bed 4	3220 x 3390
Activity	3820 x 3770
Dining	2850 x 4800
Living	4180 x 4800
Media	3850 x 3930
Outdoor	2900 x 5200
House Length	16.055m
House Width	24.59m
House Area	279.22m² (30.06sq)

Highlands – Everleigh Estate, Greenbank

Floorplan and lot width based on Designer facade. Floorplan is indicative only, conceptual in nature and subject to change without notice. Floorplan may depict features and/or other products which are not included in the house design, not included in the house price and/or not available from Coral Homes. All measurements are in millimetres unless otherwise stated. Floorplan measurements are approximate and are not to scale. Lot width is a guide only and may change due to developer covenants and Local Authority guidelines. For more information speak to your Coral Homes New Home Consultant. **© Coral Homes Pty Ltd.**

Photography from Highlands at Everleigh Estate, Greenbank depicts non-standard items including upgraded porcelain tiling, upgraded windows, upgraded rangehood including feature shelf and rangehood enclosure, 900mm appliances, black tapware, undermount sink, feature tiling, upgraded island benchtop with feature posts and shadowline projection, upgraded Caesarstone®, cabinetry profiles, finishes and handles, feature lighting, raked and square set ceiling, ceiling height and other items which Coral Homes may not offer or are subject to additional charge. Items such as homewares, furniture, landscaping, pergola and fencing are not supplied by Coral Homes. Speak with your New Home Consultant for more details.

Highlands 305Q

5 | 3 | 2.5 | 2

Master Bed	3870 x 3930
Bed 2	3070 x 3180
Bed 3	3000 x 3180
Bed 4	3050 x 3240
Bed 5 / Office	3255 x 3000
Activity	4670 x 3500
Dining	2940 x 4960
Living	4200 x 5030
Media	4020 x 3950
Outdoor	3000 x 5350
House Length	16.45m
House Width	28.17m
House Area	305.92m² (32.93sq)

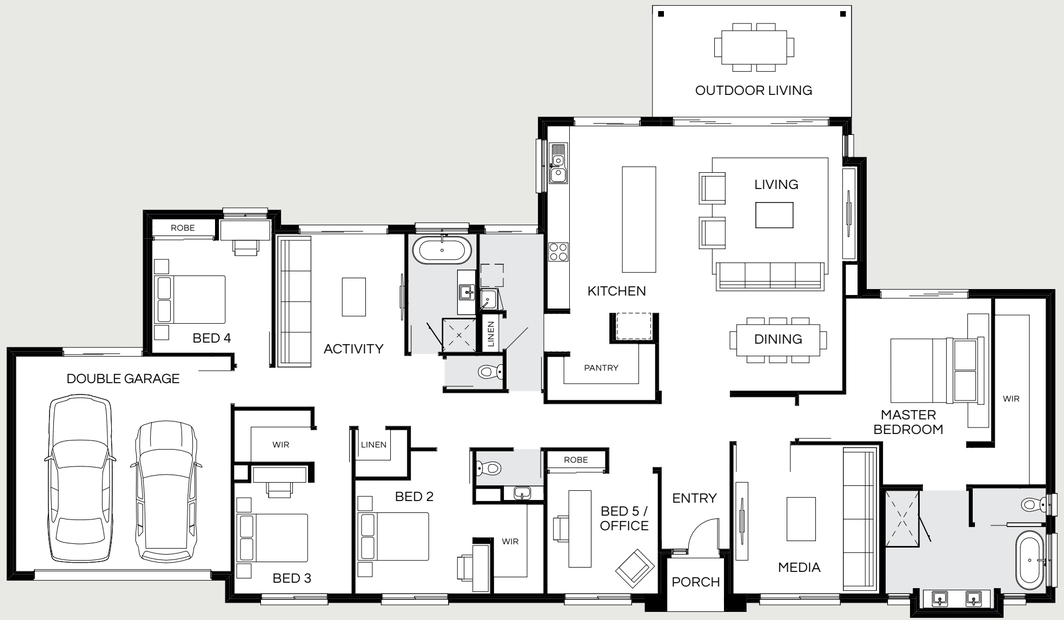

Photography from Highlands at Everleigh Estate, Greenbank depicts non-standard items including upgraded porcelain tiling to floors and walls, upgraded windows, window furnishings, upgraded floor-mounted bath mixer, robe hooks, ceiling height and other items which Coral Homes may not offer or are subject to additional charge. Items such as homewares, furniture, landscaping and fencing are not supplied by Coral Homes. Speak with your New Home Consultant for more details.

Floorplan and lot width based on Designer facade. Floorplan is indicative only, conceptual in nature and subject to change without notice. Floorplan may depict features and/or other products which are not included in the house design, not included in the house price and/or not available from Coral Homes. All measurements are in millimetres unless otherwise stated. Floorplan measurements are approximate and are not to scale. Lot width is a guide only and may change due to developer covenants and Local Authority guidelines. For more information speak to your Coral Homes New Home Consultant. **© Coral Homes Pty Ltd.**

On display

Most popular

Highlands 338Q

5 | 3 | 3 | 2

Master Bed	3990 x 4110
Bed 2	3130 x 3250
Bed 3	3050 x 3200
Bed 4	3050 x 3320
Bed 5 / Office	3250 x 3000
Activity	4685 x 3460
Dining	3030 x 5790
Living	4800 x 5790
Media	4520 x 4530
Outdoor 1	3100 x 6250
Outdoor 2	1580 x 4130
House Length	17.74m
House Width	29.15m
House Area	338.44m^2 (36.43sq)

Highlands – Everleigh Estate, Greenbank

Floorplan and lot width based on Designer facade. Floorplan is indicative only, conceptual in nature and subject to change without notice. Floorplan may depict features and/or other products which are not included in the house design, not included in the house price and/or not available from Coral Homes. All measurements are in millimetres unless otherwise stated. Floorplan measurements are approximate and are not to scale. Lot width is a guide only and may change due to developer covenants and Local Authority guidelines. For more information speak to your Coral Homes New Home Consultant. **© Coral Homes Pty Ltd.**

Photography from Highlands at Everleigh Estate, Greenbank depicts non-standard items including upgraded porcelain tiling, built-in cabinetry, feature stone and fireplace, upgraded windows, feature lighting, raked and square set ceiling, ceiling height and other items which Coral Homes may not offer or are subject to additional charge. Items such as homewares, furniture, landscaping and fencing are not supplied by Coral Homes. Speak with your New Home Consultant for more details.

Highlands – The Fairways Estate, Kensington Grove

Photography from Highlands at The Fairways, Kensington Grove depicts non-standard items including upgraded timber flooring, kitchenette appliances – built-in dishwasher, bar fridge, feature splashback tiling, built-in cabinetry and shelves, cabinetry profiles, finishes and handles, upgraded Caesarstone®, ceiling height, window furnishings and other items which Coral Homes may not offer or are subject to additional charge. Items such as homewares, wallpaper and furniture are not supplied by Coral Homes. Speak with your New Home Consultant for more details.

Highlands – The Fairways Estate, Kensington Grove

Highlands – The Fairways Estate, Kensington Grove

Granny Flats

Our Granny Flat expansion options are designed to offer the perfect solution for multigenerational living. Whether you're welcoming Mum and Dad, supporting adult children who aren't quite ready to leave the nest, or simply need extra space for guests or hobbies, this expansion offers the freedom to live together, while still enjoying privacy and independence.

With separate living quarters under one roof, the Highlands 371Q brings connection and comfort into perfect balance. It's flexibility for today, and tomorrow.

Photography from Highlands at The Fairways, Kensington Grove depicts non-standard items including upgraded timber flooring, kitchenette appliances – built-in dishwasher, oven, microwave and bar fridge, feature splashback tiling, built-in cabinetry and shelves, cabinetry profiles, finishes and handles, upgraded Caesarstone®, black tapware, undermount sink, glass insert door, upgraded door handles, ceiling height, stacker doors, window furnishings and other items which Coral Homes may not offer or are subject to additional charge. Items such as homewares, furniture, wallpaper, landscaping, pergola, outdoor tiling and fencing are not supplied by Coral Homes. Speak with your New Home Consultant for more details.

Highlands – The Fairways Estate, Kensington Grove

Highlands 371Q

5 | 4 | 4.5 | 2

	Master Bed	4400 x 4110
	Bed 2	3200 x 3150
	Bed 3	3320 x 3150
	Bed 4 / Office	3200 x 3000
Granny Flat	Bed 5	3030 x 3280
Granny Flat	Rumpus	4420 x 3630
	Activity	4385 x 3460
	Dining	3110 x 5790
	Living	5000 x 5790
	Media	4170 x 4430
	Outdoor 1	3500 x 6250
	Outdoor 2	1580 x 4130
	House Length	17.98m
	House Width	29.15m
	House Area	371.92m² (40.03sq)

On display

New home design

Photography from Highlands at The Fairways, Kensington Grove depicts non-standard items including upgraded timber flooring, kitchenette appliances – built-in dishwasher, bar fridge, feature splashback tiling, built-in cabinetry and shelves, cabinetry profiles, finishes and handles, upgraded Caesarstone®, ceiling height and other items which Coral Homes may not offer or are subject to additional charge. Items such as homewares are not supplied by Coral Homes. Speak with your New Home Consultant for more details.

Floorplan and lot width based on Designer facade. Floorplan is indicative only, conceptual in nature and subject to change without notice. Floorplan may depict features and/or other products which are not included in the house design, not included in the house price and/or not available from Coral Homes. All measurements are in millimetres unless otherwise stated. Floorplan measurements are approximate and are not to scale. Lot width is a guide only and may change due to developer covenants and Local Authority guidelines. For more information speak to your Coral Homes New Home Consultant. **© Coral Homes Pty Ltd.**

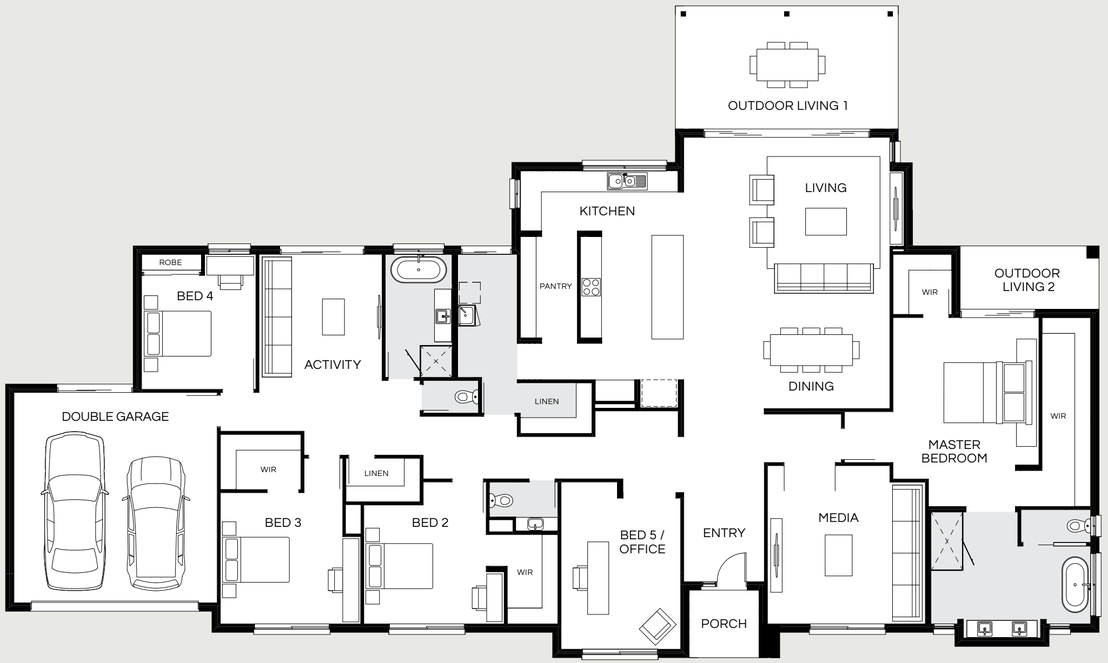

Highlands 384Q

5 | 3 | 2.5 | 2

Master Bed	4610 x 4170
Bed 2	3400 x 3500
Bed 3	3750 x 3500
Bed 4	3260 x 3270
Bed 5 / Office	4315 x 3420
Activity	5050 x 3520
Dining	3100 x 5880
Living	4630 x 5880
Media	4520 x 4510
Outdoor 1	3500 x 6340
Outdoor 2	1800 x 3950
House Length	18.535m
House Width	31.10m
House Area	384.99m^2 (41.44sq)

Highlands – Everleigh Estate, Greenbank

Floorplan and lot width based on Designer facade. Floorplan is indicative only, conceptual in nature and subject to change without notice. Floorplan may depict features and/or other products which are not included in the house design, not included in the house price and/or not available from Coral Homes. All measurements are in millimetres unless otherwise stated. Floorplan measurements are approximate and are not to scale. Lot width is a guide only and may change due to developer covenants and Local Authority guidelines. For more information speak to your Coral Homes New Home Consultant. **© Coral Homes Pty Ltd.**

Photography from Highlands at Everleigh Estate, Greenbank depicts non-standard items including upgraded porcelain tiling, upgraded windows, upgraded rangehood including feature shelf and rangehood enclosure, 900mm appliances, black tapware, undermount sink, feature tiling, upgraded island benchtop with feature posts and shadowline projection, upgraded Caesarstone®, cabinetry profiles, finishes and handles, feature lighting, raked and square set ceiling, ceiling height and other items which Coral Homes may not offer or are subject to additional charge. Items such as homewares, furniture, landscaping, pergola and fencing are not supplied by Coral Homes. Speak with your New Home Consultant for more details.

Highlands Facades

Lodge

Alpine

East Hamptons

All facade images are intended as a guide only and may depict non-standard items such as feature stone, feature brickwork, timber-look panelling, render finish, upgraded garage door colour, two or more paint colours, grand entry doors with sidelight windows, upgraded windows, feature lighting and other items which Coral Homes may not offer or may be subject to additional charge. They are indicative only, conceptual in nature and are subject to design changes without notice. External works such as driveways, landscaping and fencing are not supplied by Coral Homes. For accurate and current information, including house-specific facade drawings, please speak with your Coral Homes New Home Consultant.

Hamptons

Mornington

Designer

All facade images are intended as a guide only and may depict non-standard items such as feature stone, feature brickwork, timber-look panelling, render finish, upgraded garage door colour, two or more paint colours, grand entry doors, upgraded windows, feature lighting and other items which Coral Homes may not offer or may be subject to additional charge. Facades are indicative only, conceptual in nature and are subject to design changes without notice. External works such as driveways, landscaping and fencing are not supplied by Coral Homes. For accurate and current information, including house-specific facade drawings, please speak with your Coral Homes New Home Consultant.

On display

Highlands

THE FAIRWAYS ESTATE, KENSINGTON GROVE

Photography from Highlands at The Fairways, Kensington Grove depicts non-standard items including upgraded timber flooring, upgraded rangehood including feature shelf and rangehood enclosure, dishwasher, feature splashback tiling, built-in cabinetry, cabinetry profiles, finishes and handles, upgraded island bench with shadowline and feature gable, upgraded Caesarstone®, black tapware, feature lighting, stacker doors and handles, french doors, upgraded windows, raked and square set ceiling, ceiling height, stained timber posts, feature stone and render brick piers and other items which Coral Homes may not offer or are subject to additional charge. Items such as homewares, furniture, landscaping, pergola, built-in BBQ, outdoor paving, retaining walls and fencing are not supplied by Coral Homes. Speak with your New Home Consultant for more details.

Highlands – The Fairways Estate, Kensington Grove

Photography from Highlands at The Fairways, Kensington Grove depicts non-standard items including upgraded timber flooring, upgraded rangehood including feature shelf and rangehood enclosure, 900mm appliances, dishwasher, built-in microwave, feature splashback tiling, built-in cabinetry, cabinetry profiles, finishes and handles, upgraded island bench with shadowline and feature gable, upgraded Caesarstone®, black tapware, feature lighting, french doors, upgraded windows, raked and square set ceiling, ceiling height, stained timber posts, feature stone and render brick piers and other items which Coral Homes may not offer or are subject to additional charge. Items such as homewares, furniture, landscaping, pergola, built-in BBQ, outdoor paving, retaining walls and fencing are not supplied by Coral Homes. Speak with your New Home Consultant for more details.

Crestview Series

Experience the freedom of space with our Crestview acreage designs, the perfect solution for expansive living and modern comfort.

Choose from our thoughtfully designed standard floorplans or elevate your home with the optional guest suite expansion, ideal for multigenerational living or hosting with ease.

View the Series

Highlands – The Fairways Estate, Kensington Grove

Crestview 270Q

4 | 3 | 2.5 | 2

Master Bed	3870 x 3950
Bed 2	3260 x 3000
Bed 3	3120 x 3000
Bed 4	2940 x 3000
Dining	3240 x 3720
Family	3780 x 4930
Living	3960 x 3800
Media	3820 x 3910
Outdoor	2800 x 8790
House Length	14.59m
House Width	24.70m
House Area	270.63m² (29.13sq)

Photography from Highlands at The Fairways, Kensington Grove depicts non-standard items including upgraded timber flooring, upgraded rangehood including feature shelf and rangehood enclosure, 900mm appliances, dishwasher, feature splashback tiling, built-in cabinetry, cabinetry profiles, finishes and handles, upgraded island bench with shadowline and feature gable, upgraded Caesarstone®, black tapware, feature lighting, french doors, upgraded windows, raked and square set ceiling, ceiling height and other items which Coral Homes may not offer or are subject to additional charge. Items such as homewares, furniture, landscaping, pergola, built-in BBQ, outdoor paving, retaining walls and fencing are not supplied by Coral Homes. Speak with your New Home Consultant for more details.

Floorplan and lot width based on Designer facade. Floorplan is indicative only, conceptual in nature and subject to change without notice. Floorplan may depict features and/or other products which are not included in the house design, not included in the house price and/or not available from Coral Homes. All measurements are in millimetres unless otherwise stated. Floorplan measurements are approximate and are not to scale. Lot width is a guide only and may change due to developer covenants and Local Authority guidelines. For more information speak to your Coral Homes New Home Consultant. **© Coral Homes Pty Ltd.**

Crestview 308Q

4 | 5 | 2.5 | 2

Master Bed	3870 x 4030
Bed 2	3150 x 3000
Bed 3	3120 x 3000
Bed 4	3030 x 3100
Activity	3860 x 3260
Dining	3240 x 3820
Family	3780 x 5260
Living	3960 x 3950
Media	3920 x 4010
Study	3120 x 3000
Outdoor	2800 x 9150
House Length	14.69m
House Width	28.02m
House Area	308.07m² (33.16sq)

Highlands – The Fairways Estate, Kensington Grove

Floorplan and lot width based on Designer facade. Floorplan is indicative only, conceptual in nature and subject to change without notice. Floorplan may depict features and/or other products which are not included in the house design, not included in the house price and/or not available from Coral Homes. All measurements are in millimetres unless otherwise stated. Floorplan measurements are approximate and are not to scale. Lot width is a guide only and may change due to developer covenants and Local Authority guidelines. For more information speak to your Coral Homes New Home Consultant. **© Coral Homes Pty Ltd.**

Photography from Highlands at The Fairways, Kensington Grove depicts non-standard items including upgraded timber flooring, upgraded rangehood including feature shelf and rangehood enclosure, dishwasher, feature splashback tiling, cabinetry profiles, finishes and handles, upgraded island bench with shadowline and feature gable, upgraded Caesarstone®, black tapware, feature lighting, stacker doors and handles, french doors, upgraded windows, raked and square set ceiling, ceiling height, stained timber posts, feature stone and render brick piers and other items which Coral Homes may not offer or are subject to additional charge. Items such as homewares, furniture, landscaping, pergola, built-in BBQ, outdoor paving, retaining walls and fencing are not supplied by Coral Homes. Speak with your New Home Consultant for more details.

Highlands – The Fairways Estate, Kensington Grove

Crestview 336Q

4 | 5 | 2.5 | 2

Master Bed	4070 x 4420
Bed 2	3280 x 3000
Bed 3	3250 x 3000
Bed 4	3290 x 3100
Activity	4010 x 3330
Dining	3700 x 4120
Family	4240 x 5340
Living	4420 x 4240
Media	4120 x 4310
Study	3250 x 3000
Outdoor	3120 x 9530
House Length	15.84m
House Width	29m
House Area	336.97m² (36.27sq)

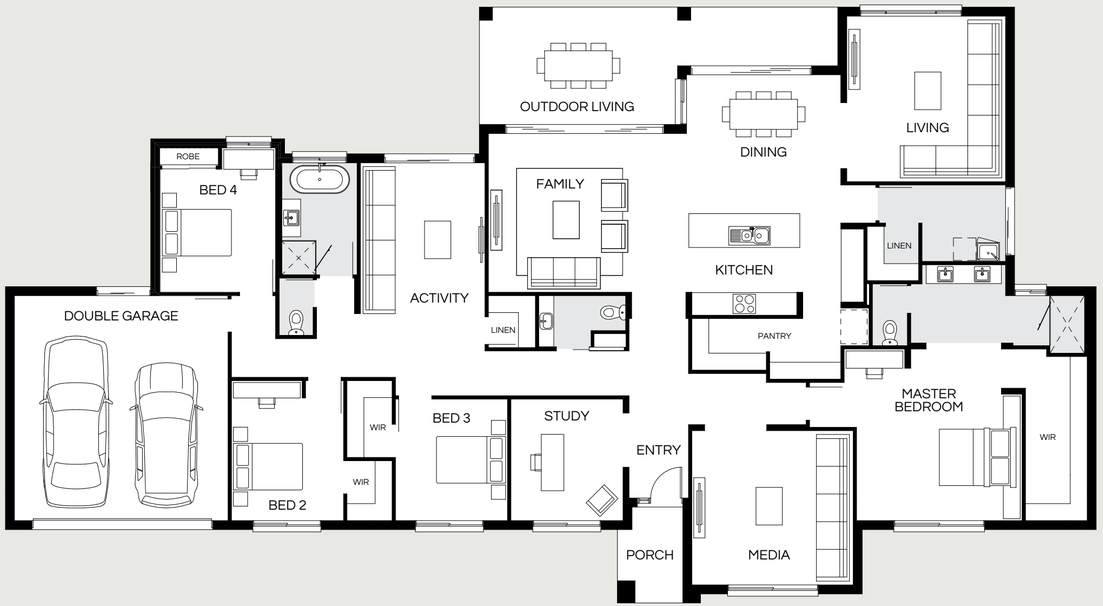

Photography from Highlands at The Fairways, Kensington Grove depicts non-standard items including upgraded porcelain floor and feature tiling, cabinetry finishes and handles, black tapware, mixer and rail shower, upgraded mirror, square sinks, feature lighting, upgraded window, window furnishings, ceiling height and other items which Coral Homes may not offer or are subject to additional charge. Items such as homewares are not supplied by Coral Homes. Speak with your New Home Consultant for more details.

Floorplan and lot width based on Designer facade. Floorplan is indicative only, conceptual in nature and subject to change without notice. Floorplan may depict features and/or other products which are not included in the house design, not included in the house price and/or not available from Coral Homes. All measurements are in millimetres unless otherwise stated. Floorplan measurements are approximate and are not to scale. Lot width is a guide only and may change due to developer covenants and Local Authority guidelines. For more information speak to your Coral Homes New Home Consultant. **© Coral Homes Pty Ltd.**

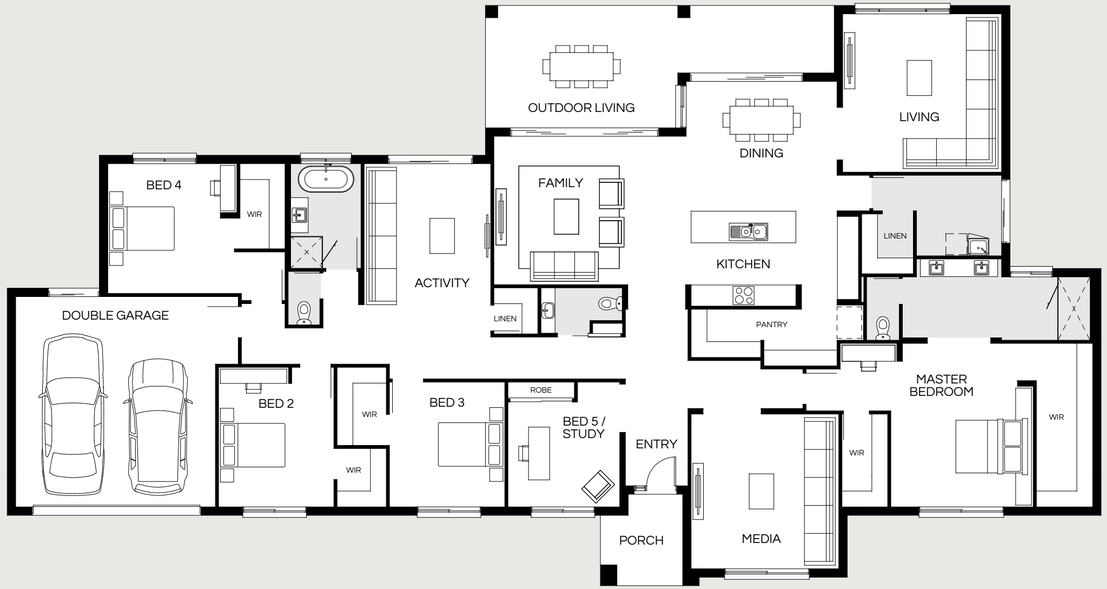

Crestview 376Q

5 | 4 | 2.5 | 2

Master Bed	4670 x 4070
Bed 2	3530 x 3300
Bed 3	3570 x 3300
Bed 4	3710 x 3220
Bed 5 / Study	3000 x 3200
Activity	4010 x 3620
Dining	3700 x 4310
Family	4240 x 5620
Living	4520 x 4540
Media	4420 x 4220
Outdoor	3480 x 9920
House Length	16.5m
House Width	31.11m
House Area	376.11m² (40.49sq)

Highlands – The Fairways Estate, Kensington Grove

Floorplan and lot width based on Designer facade. Floorplan is indicative only, conceptual in nature and subject to change without notice. Floorplan may depict features and/or other products which are not included in the house design, not included in the house price and/or not available from Coral Homes. All measurements are in millimetres unless otherwise stated. Floorplan measurements are approximate and are not to scale. Lot width is a guide only and may change due to developer covenants and Local Authority guidelines. For more information speak to your Coral Homes New Home Consultant. **© Coral Homes Pty Ltd.**

Photography from Highlands at The Fairways, Kensington Grove depicts non-standard items including upgraded porcelain floor and feature tiling, chrome bermuda smart tile, cabinetry finishes and handles, black tapware, upgraded mirror, square sinks, upgraded bath and floor-mounted bath mixer, feature lighting, upgraded windows, window furnishings, ceiling height and other items which Coral Homes may not offer or are subject to additional charge. Items such as homewares, landscaping and fencing are not supplied by Coral Homes. Speak with your New Home Consultant for more details.

Crestview Facades

Alpine

Coastal

East Hamptons

All facade images are intended as a guide only and may depict non-standard items such as feature stone, feature brickwork, timber-look panelling, render finish, upgraded garage door colour, two or more paint colours, grand entry doors with sidelight windows, upgraded windows, feature lighting and other items which Coral Homes may not offer or may be subject to additional charge. They are indicative only, conceptual in nature and are subject to design changes without notice. External works such as driveways, landscaping and fencing are not supplied by Coral Homes. For accurate and current information, including house-specific facade drawings, please speak with your Coral Homes New Home Consultant.

Lodge

Hamptons

Designer

All facade images are intended as a guide only and may depict non-standard items such as feature brickwork, timber-look panelling, render finish, upgraded garage door colour, two or more paint colours, grand entry doors with sidelight windows, upgraded windows, feature lighting and other items which Coral Homes may not offer or may be subject to additional charge. Facades are indicative only, conceptual in nature and are subject to design changes without notice. External works such as driveways, landscaping and fencing are not supplied by Coral Homes. For accurate and current information, including house-specific facade drawings, please speak with your Coral Homes New Home Consultant.

Photography from Highlands at The Fairways, Kensington Grove depicts non-standard items including upgraded timber flooring, upgraded rangehood including feature shelf and rangehood enclosure, 900mm appliances, dishwasher, built-in microwave, feature splashback tiling, built-in cabinetry, cabinetry profiles, finishes and handles, upgraded island bench with shadowline and feature gable, upgraded Caesarstone®, black tapware, feature lighting, french doors, upgraded windows, raked and square set ceiling, ceiling height, stained timber posts and other items which Coral Homes may not offer or are subject to additional charge. Items such as homewares, furniture, landscaping, pergola, outdoor paving, retaining walls and fencing are not supplied by Coral Homes. Speak with your New Home Consultant for more details.

Brookfield Series

Discover spacious living with an acreage home design from the Brookfield Series. With four bedrooms and multiple living areas, the Brookfield Series is a functional and relaxing family home. Choose from our range of facades to match your style.

View the Series

Photography from Highlands at The Fairways, Kensington Grove depicts non-standard items including upgraded timber flooring, built-in cabinetry, feature lighting, upgraded windows, stacker doors and handles, raked and square set ceiling, ceiling height, stained timber posts, feature stone and render brick piers and other items which Coral Homes may not offer or are subject to additional charge. Items such as homewares, furniture, landscaping, pergola, outdoor paving, retaining walls and fencing are not supplied by Coral Homes. Speak with your New Home Consultant for more details.

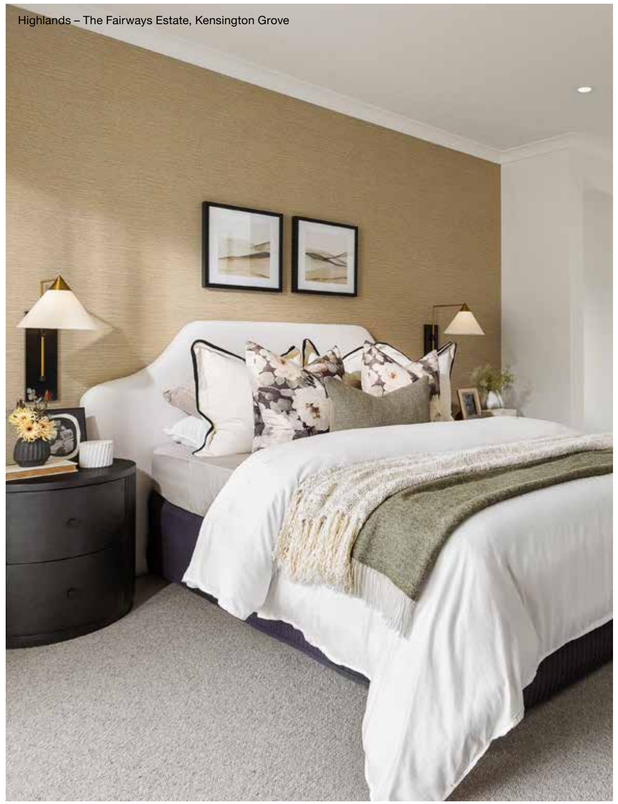

Highlands – The Fairways Estate, Kensington Grove

Brookfield 264Q

4 | 3 | 2 | 2

Master Bed	3800 x 3460
Bed 2	3260 x 3000
Bed 3	3530 x 3200
Bed 4	3240 x 3200
Dining	3650 x 3790
Family	4000 x 4800
Living	4050 x 3840
Media	4490 x 4000
Outdoor	2760 x 8790
House Length	14.05m
House Width	23.18m
House Area	264.14m² (28.43sq)

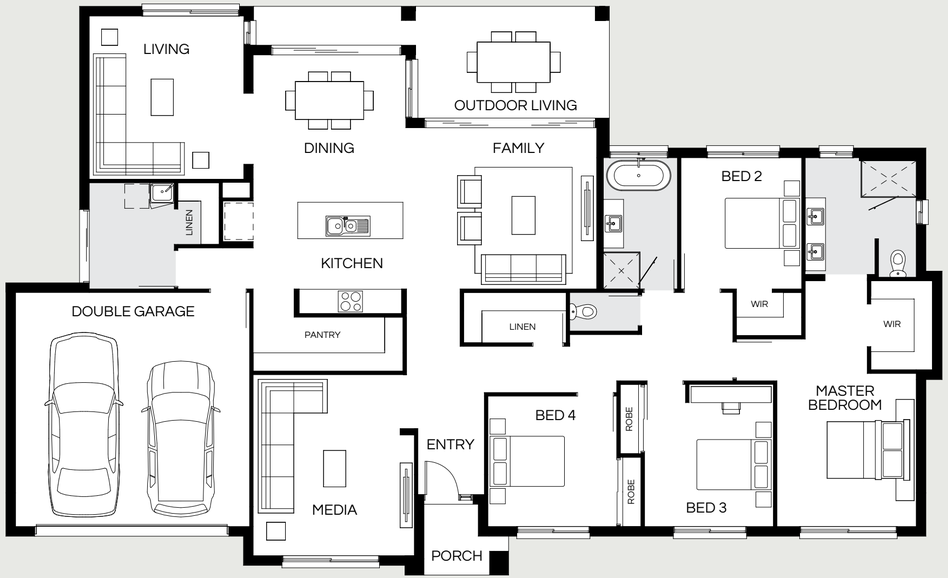

Photography from Highlands at The Fairways, Kensington Grove depicts non-standard items including upgraded carpet, feature lighting, ceiling height and other items which Coral Homes may not offer or are subject to additional charge. Items such as homewares, wallpaper and furniture are not supplied by Coral Homes. Speak with your New Home Consultant for more details.

Floorplan and lot width based on Designer facade. Floorplan is indicative only, conceptual in nature and subject to change without notice. Floorplan may depict features and/or other products which are not included in the house design, not included in the house price and/or not available from Coral Homes. All measurements are in millimetres unless otherwise stated. Floorplan measurements are approximate and are not to scale. Lot width is a guide only and may change due to developer covenants and Local Authority guidelines. For more information speak to your Coral Homes New Home Consultant. **© Coral Homes Pty Ltd.**

Most popular

Brookfield 328Q

5 | 4 | 2.5 | 2

Master Bed	4655 x 3590
Bed 2	3160 x 3000
Bed 3	3080 x 3000
Bed 4	3150 x 3100
Bed 5 / Office	3160 x 2900
Activity	4260 x 3330
Dining	3650 x 3840
Family	4240 x 5385
Living	4650 x 4200
Media	4570 x 4310
Outdoor	3120 x 9320
House Length	14.93m
House Width	27.96m
House Area	328.56m^2 (35.37sq)

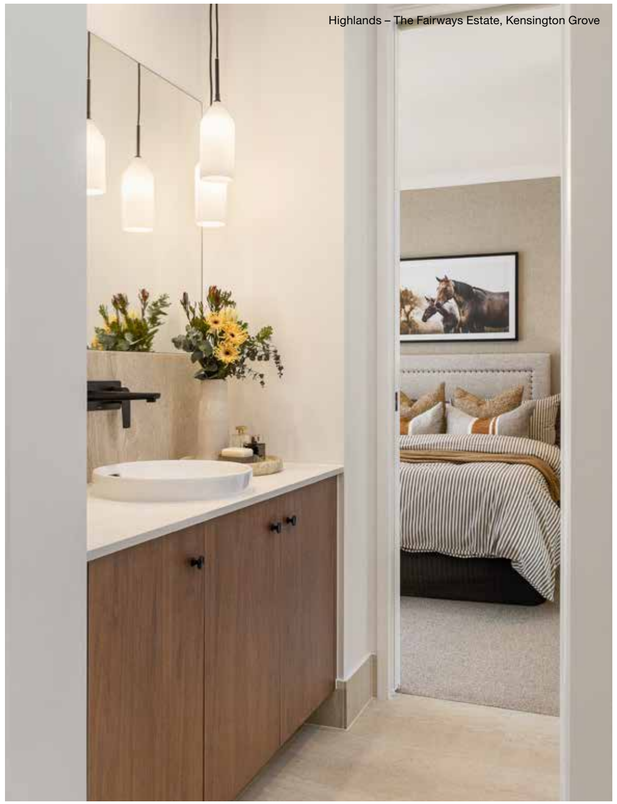
Highlands – The Fairways Estate, Kensington Grove

Floorplan and lot width based on Designer facade. Floorplan is indicative only, conceptual in nature and subject to change without notice. Floorplan may depict features and/or other products which are not included in the house design, not included in the house price and/or not available from Coral Homes. All measurements are in millimetres unless otherwise stated. Floorplan measurements are approximate and are not to scale. Lot width is a guide only and may change due to developer covenants and Local Authority guidelines. For more information speak to your Coral Homes New Home Consultant. **© Coral Homes Pty Ltd.**

Photography from Highlands at The Fairways, Kensington Grove depicts non-standard items including upgraded porcelain floor and feature tiling, cabinetry finishes and handles, black tapware, upgraded mirror, feature lighting, upgraded carpet, ceiling height and other items which Coral Homes may not offer or are subject to additional charge. Items such as homewares, wallpaper and furniture are not supplied by Coral Homes. Speak with your New Home Consultant for more details.

Brookfield Facades

Lodge

East Hamptons

Coastal

All facade images are intended as a guide only and may depict non-standard items such as feature brickwork, timber-look panelling, render finish, upgraded garage door colour, two or more paint colours, grand entry doors with sidelight windows, upgraded windows, feature lighting and other items which Coral Homes may not offer or may be subject to additional charge. Facades are indicative only, conceptual in nature and are subject to design changes without notice. External works such as driveways, landscaping and fencing are not supplied by Coral Homes. For accurate and current information, including house-specific facade drawings, please speak with your Coral Homes New Home Consultant.

Hamptons

Mornington

Designer

All facade images are intended as a guide only and may depict non-standard items such as feature brickwork, timber-look panelling, render finish, upgraded garage door colour, two or more paint colours, grand entry doors with sidelight windows, upgraded windows, feature lighting and other items which Coral Homes may not offer or may be subject to additional charge. Facades are indicative only, conceptual in nature and are subject to design changes without notice. External works such as driveways, landscaping and fencing are not supplied by Coral Homes. For accurate and current information, including house-specific facade drawings, please speak with your Coral Homes New Home Consultant.

Highlands – Everleigh Estate, Greenbank

Photography from Highlands at Everleigh Estate, Greenbank depicts non-standard items including upgraded porcelain tiling, upgraded rangehood including feature shelf and rangehood enclosure, 900mm appliances, black tapware, undermount sink, upgraded island bench with shadowline and feature gable, upgraded Caesarstone®, built-in cabinetry, profiles, finishes and handles, feature stone and fireplace, feature lighting, raked and square set ceiling, ceiling height, upgraded windows, window furnishings, bifold doors and handles, stacker doors and handles, upgraded 2340mm entry door and sidelight window, stained entry door frame, feature stone and render brick piers, roof ventilator and other items which Coral Homes may not offer or are subject to additional charge. Items such as homewares, furniture, built-in BBQ, retaining walls, timber-look decking, outdoor tiling, pergolas, landscaping, pools and fencing are not supplied by Coral Homes. Speak with your New Home Consultant for more details.

Highlands – The Fairways Estate, Kensington Grove

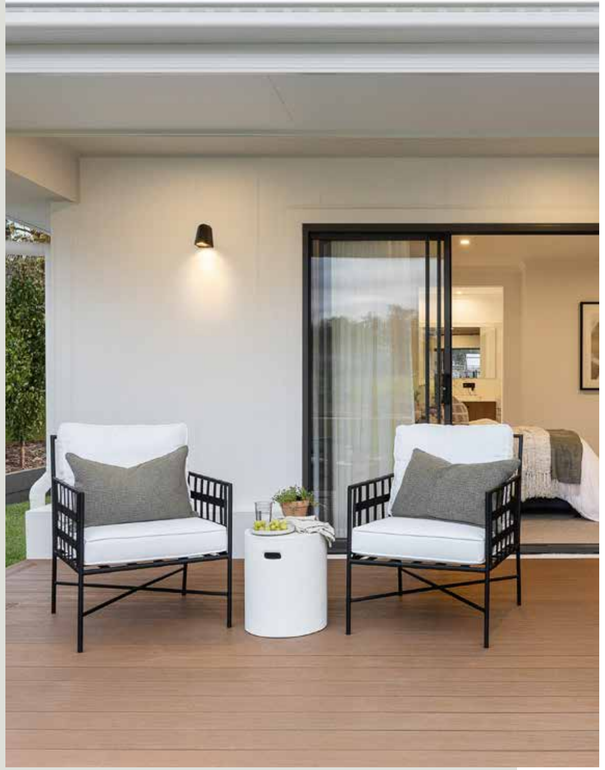

Photography from Highlands at The Fairways, Kensington Grove depicts non-standard items including window furnishings, stacker doors and handles, feature lighting, upgraded carpet, black tapware, ceiling height and other items which Coral Homes may not offer or are subject to additional charge. Items such as homewares, furniture, landscaping, pergolas, timber-look decking and fencing are not supplied by Coral Homes. Speak with your New Home Consultant for more details.

Winton Series

Welcome to the laid-back country lifestyle of the Winton Series. Designed specifically for acreage land, these home designs suit blocks of 30m+ wide. Available in multiple facades, you can build this spacious home to suit your style. Enjoy four bedrooms, multiple living spaces, a large outdoor entertaining area and a modern kitchen with a generously sized walk-in pantry.

View the Series

Highlands – Everleigh Estate, Greenbank

Winton 221Q

4 | 2 | 2 | 2

Master Bed	4690 x 3600
Bed 2	3000 x 3000
Bed 3	3000 x 3000
Bed 4 / Study	3000 x 3000
Dining	3960 x 3200
Family	4530 x 4350
Lounge / Media	4250 x 3820
Outdoor	3000 x 6260
House Length	12.31m
House Width	25.30m
House Area	221.43m² (23.84sq)

Photography from Highlands at Everleigh Estate, Greenbank depicts non-standard items including upgraded porcelain tiling to floors and walls, upgraded non-standard height wall tiling, upgraded windows, window furnishings, cabinetry profiles, finishes and handles, black tapware, upgraded mirrors, chrome bermuda smart tile, square set ceiling, ceiling height and other items which Coral Homes may not offer or are subject to additional charge. Items such as homewares and furniture are not supplied by Coral Homes. Speak with your New Home Consultant for more details.

Floorplan and lot width based on Designer facade. Floorplan is indicative only, conceptual in nature and subject to change without notice. Floorplan may depict features and/or other products which are not included in the house design, not included in the house price and/or not available from Coral Homes. All measurements are in millimetres unless otherwise stated. Floorplan measurements are approximate and are not to scale. Lot width is a guide only and may change due to developer covenants and Local Authority guidelines. For more information speak to your Coral Homes New Home Consultant. **© Coral Homes Pty Ltd.**

Most popular

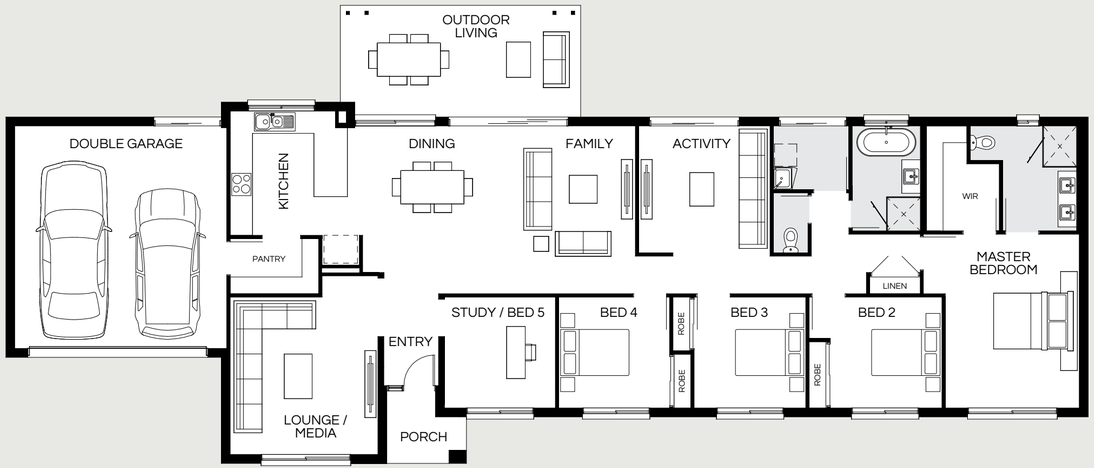

Winton 254Q

5 | 3 | 2 | 2

Master Bed	4690 x 3620
Bed 2	3000 x 3020
Bed 3	3000 x 3020
Bed 4	3000 x 3000
Study / Bed 5	3000 x 3000
Activity	3430 x 3550
Dining	3960 x 3200
Family	4530 x 4550
Lounge / Media	4250 x 3990
Outdoor	3000 x 6460
House Length	12.31m
House Width	29.09m
House Area	254.09m^2 (27.35sq)

Highlands – Everleigh Estate, Greenbank

Floorplan and lot width based on Designer facade. Floorplan is indicative only, conceptual in nature and subject to change without notice. Floorplan may depict features and/or other products which are not included in the house design, not included in the house price and/or not available from Coral Homes. All measurements are in millimetres unless otherwise stated. Floorplan measurements are approximate and are not to scale. Lot width is a guide only and may change due to developer covenants and Local Authority guidelines. For more information speak to your Coral Homes New Home Consultant. **© Coral Homes Pty Ltd.**

Photography from Highlands at Everleigh Estate, Greenbank depicts non-standard items including upgraded carpet, feature wall-panelling, stacker door, window furnishings, feature lighting, ceiling height and other items which Coral Homes may not offer or are subject to additional charge. Items such as homewares, furniture, retaining walls, landscaping, pergola and fencing are not supplied by Coral Homes. Speak with your New Home Consultant for more details.

Winton Facades

East Hamptons

Hamptons

All facade images are intended as a guide only and may depict non-standard items such as timber-look panelling, render finish, upgraded garage door colour, two or more paint colours, grand entry doors with sidelights, upgraded windows, feature lighting and other items which Coral Homes may not offer or may be subject to additional charge. Facades are indicative only, conceptual in nature and are subject to design changes without notice. External works such as driveways, landscaping and fencing are not supplied by Coral Homes. For accurate and current information, including house-specific facade drawings, please speak with your Coral Homes New Home Consultant.

Mornington

Designer

All facade images are intended as a guide only and may depict non-standard items such as feature brickwork,render finish, upgraded garage door colour, two or more paint colours, grand entry doors with sidelights, upgraded windows, feature lighting and other items which Coral Homes may not offer or may be subject to additional charge. Facades are indicative only, conceptual in nature and are subject to design changes without notice. External works such as driveways, landscaping and fencing are not supplied by Coral Homes. For accurate and current information, including house-specific facade drawings, please speak with your Coral Homes New Home Consultant.

Highlands – Everleigh Estate, Greenbank

COLORBOND® Roof & TRUECORE® Steel Frame

NOW INCLUDED for a limited time!*

Build a strong and stable family home that stands the test of time with a frame made from TRUECORE® steel and a roof made from COLORBOND® steel.

Colorbond® | Truecore®

Benefits of using a frame made from TRUECORE® steel:

- Straight and True. It won't shrink, twist or warp over time.
- Enhanced corrosion-resistant. ACTIVATE@ technology
- 100% termite and borer proof.
- Won't catch on fire.

Benefits of using a roof made from COLORBOND® steel:

- Strong, beautiful and durable, COLORBOND® steel is tried and tested in Australian conditions.
- 'Mix and match' colours with your gutter & fascia made from COLORBOND® steel.
- Termite and fire resistant.
- 100% recyclable.
- Easy to maintain.

COLORBOND® steel & TRUECORE® steel frame now included with Acreage homes applies to all price list regions. *Coral Homes reserves the right to substitute the steel house frame with termite-treated timber at its absolute discretion where supply or installation is delayed. For homes located within close proximity of surf or exposed marine influences where a steel frame is not eligible for a 50-year manufacturer's warranty – termite treated timber framing will be utilised. A roof made from COLORBOND® steel & frame made from TRUECORE® steel inclusion is subject to change without notice. Photography from Highlands at Everleigh Estate, Greenbank depicts non-standard facade items including feature stone, brick, timber cladding, render finish, upgraded 2340mm entry door and sidelight window, stained entry door frame, upgraded windows, window furnishings, french doors, timber finish on garage door, feature lighting, raked ceiling, ceiling height, built-in cabinetry and other items which Coral Homes may not offer or are subject to additional charge. Items such as homewares, furniture, timber pergola, brick feature wall, paved path and concrete driveway, landscaping and fencing are not supplied by Coral Homes. Speak with your New Home Consultant for more details.TRUECORE® and COLORBOND® are registered trademarks of BlueScope Steel Limited (ABN 16 000 011 058). All rights reserved.

Highlands – Everleigh Estate, Greenbank

Photography from Highlands at Everleigh Estate, Greenbank depicts non-standard items including upgraded porcelain tiling, upgraded rangehood including feature shelf and rangehood enclosure, black tapware, undermount sink, feature tiling, upgraded island benchtop with feature posts and shadowline projection, upgraded Caesarstone®, cabinetry profiles, finishes and handles, built-in cabinetry, feature stone and fireplace, upgraded windows, stacker doors and handles, feature lighting, raked and square set ceiling, ceiling height and other items which Coral Homes may not offer or are subject to additional charge. Items such as homewares, furniture, outdoor concrete, timber-look decking, outdoor paving, retaining walls, landscaping and fencing are not supplied by Coral Homes. Speak with your New Home Consultant for more details.

Why Coral Homes?

Our foundation is built on transparency, trust and exceptional customer service. Having built over 27,000 homes across three decades, our customers receive a fixed price guarantee, independent quality checks and so much more.

35+ Years Experience

Providing a high level of quality, value for money, security and transparency, is why we are one of Australia's largest home builders today.

Fixed Price Guarantee

We understand the financial commitments around building a home and provide you with peace of mind by offering contracts with a Fixed Price Guarantee* upfront.

Independent Quality Inspections

We have a stringent seven step Quality Assurance process to ensure we build each and every home to a high quality. This process includes an independent quality inspection.

Award-Winning Home Builder

We're a proud two-time winner of the HIA Professional Major Builder Award, the industry's most prestigious award. We are also honoured to be named ProductReview winners for customer satisfaction for 2021, 2022 & 2024.

CORAL HOMES

*The fixed price guarantee is in respect to the cost of construction of your house and associated site works in accordance with the specifications of your contract. Coral Homes reserves the right to vary, terminate or suspend the operation of the Fixed Price Guarantee offer in its absolute discretion, without notice.

FEB-26